NEWSPAPER DIVISION

WHISTLES, CHEERS FOR AMELIA

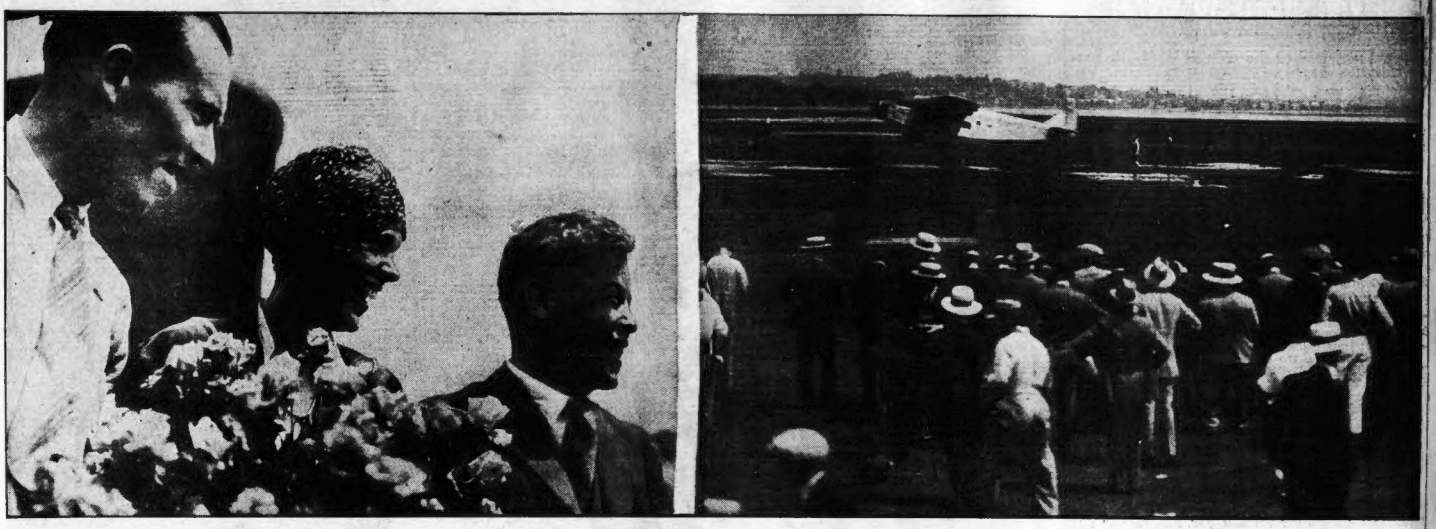

LOUIS "SLIM" GORDON, AMELIA EARHART AND MAJ. W ILMER STULTZ AS THEY CAME HOME TODAY TO THE VOCIFEROUS HAIL OF A MULTITUDE GATHERED AT THE AIRPORT

This photo was the first one made of the three fliers after they landed in Boston today. It was snapped just before the start of their triumphal parade and official welcome. This Boston Evening American staff photo shows the actual landing of the plane that brought Miss Earhart and her two companions from New York to the glorious welcome from all of Boston.

Today

Mr. Rockefeller Sees Kindness
How to Save $640,000,000
T. W. Lamont Is Wise
Man's Greatest War

—By Arthur Brisbane—

Copyright, 1928, by Star Co.

JOHN D. ROCKEFELLER, beginning his ninetieth year yesterday, said:

"I never worry, and I am amazed at the kindness of people generally."

Eighty years ago, from his father's cottage doorway in the the Catskill foothills, he watched his uncle drive off, to trade horses—and saw him come back with better horses.

Now his ships go out to every harbor of the world, his scientists fight disease in every part of the earth. And looking at his right hand, now wrinkled, he knows it has made gifts to education and human progress totaling hundreds of millions.

A good deal in one life time.

His fellow citizens hope that he will see his hundredth birthday and continue showing the people how to do things that they don't know enough to do for themselves.

In seven years, ending with 1927, our class one railroads saved $360,000,000, thanks to greater efficiency in fuel use.

Why not make a real fuel saving by harnessing the water-power of the Niagara and St. Lawrence rivers? Dr. T. Kennard Thomson, an able engineer, has a plan that would dam the gorge of Niagara and produce 8,000,000 electric horsepower, equivalent to saving 80,000,000 tons of coal, worth $640,000,000 every year.

The estimated cost of the plan is one billion, which could be invested at a profit of 64 per cent.

Such development of power would promote industry amazingly.

The five pioneer power companies at Niagara spent $65,000,000, causing other investment in factories, railroads, etc., amounting to ten times as much—$650,000,000.

If only the power trust would allow that Niagara plan to go through.

Thomas W. Lamont, partner of J. P. Morgan and an able citizen, tells business men they can be a distinct factor in preventing future wars.

They can and will be, for they have discovered that war, in the past often promoted by business DOES NOT PAY.

Another big war would mean not merely 60 per cent income tax, but confiscation of principal on a gigantic scale. Young men would not again consent to have their bodies sent to war, unless the rich men's dollars also went. Wise business men will oppose war and demand preparation for it.

News from Seattle tells of an electric war against insect pests in orchards. Wires stretched above trees bombard insect life with an X-ray bombardment, said to be more effective than poisonous sprays. The experiments were stopped because they interfered with radio work, but the government wisely decided to permit experiments in early morning.

If electric bombardment can kill the codlin moth, borer, scale or other fruit tree pests, it might also eliminate boll weevil and corn borer.

Man's great future war will be

Please Turn to Page 16, Column 5.

Bank Statement

Boston balance..... $35,000,000
Boston clearance..... 57,000,000
New York Balance..... 108,000,000
New York clearance... 566,000,000

U. S. Treasury Balance

Washington, July 9—Today's balance, $229,409,000.

U. S. Customs Receipts

U. S. Customs receipts, $5,748,337.

THE WEATHER

Fair tonight; Tuesday showers; continued hot.

p. m.
Sun rises, 5:16; sets, 8:32.
Light all vehicles at 8:32 p. m.

your Want Ads to LIBERTY 4000

Classified Dept.
Ask for an Ad Taker
Boston Evening American
Largest Evening Circulation in New England

Red Sox Lead Tigers

THE Peach

BOSTON EVENING AMERICAN

A HOME PAPER FOR PEOPLE WHO THINK

VOL. 25—No. 91 BOSTON, MONDAY, JULY 9, 1928 Published Daily by New England Newspaper Publishing Co., 8 Winthrop Square Entered as second class mail matter at Boston Mass., under the act of March 3, 1879 2 CENTS WITHIN 50 MILES OF BOSTON 3 CENTS ELSEWHERE

Sports, Closing Stocks

MILL STRIKERS FIRM AS GATES REOPEN; SEE OWNERS YIELDING

New Bedford, July 9—A crucial test of strength was won today by the 28,000 textile strikers—a peaceful victory while hundreds of men and girls walked the picket lines and 400 policemen and 90 national guards watched for the first signs of disturbance.

Gates of the 56 idle mills in the city were thrown open with an invitation to the strikers to return to work.

Forty-five minutes later the gates were shut and the mill operators acknowledged failure. The strikers' ranks had stood firm. Wild cheering outside the gates was the only semblance of commotion.

Please Turn to Page 8, Column 6.

EAST WIND COOLS HUB AFTER 9 HEAT DEATHS

OFFICIAL TEMPERATURES

	Yesterday.	Today
1 a. m.	65	82
2 a. m.	67	81
3 a. m.	63	81
4 a. m.	62	80
5 a. m.	60	78
6 a. m.	62	76
7 a. m.	66	75
8 a. m.	72	75
9 a. m.	76	74
10 a. m.	76	76
11 a. m.	80	77
11 a. m.	80	79
12 noon	84	80
1 p. m.	88	73

ith ine deaths the New England heat toll and nearly 100 reported through the country, a welcome northeast breeze today brought relief—f. a time at least—to this sweltering section of the country.

The duration of the relief could not be forecast today as a lengthy one, but thundershowers were seen in its wake that may prove the back-breaker of the wave.

All the New England victims were drowned as they numbered among the thousands that sought relief in streams, lakes and sea shores through the section.

DEATHS IN OTHER CITIES

New York reported twenty-eight deaths, ranging from drownings to the death of a child after rolling off a fire escape in his sleep.

Baltimore had two deaths from heat and one by drowning, with a maximum temperature of 96

Chicago suffered 15 deaths, many

Please Turn to Page 8, Column 8.

$30,000,000 A YEAR IN POWER'S 'WAR CHEST'

By M. L. RAMSAY,
Staff Correspondent of Universal Service.

Washington, July 9—A "war chest" of nearly $30,000,000 a year finances the so-called power trust's unparalleled campaign to dominate the country's politics, economic development, and education, it is revealed today.

Every nickel of this fund comes out of the pockets of the consumers of public utility services, paid by them on gas and electric bills and in streetcar fares. State-regulating commissions permit the expenditures to be charged to "operating expenses" and passed on.

This was established in testimony and documentary records before the

Please Turn to Page 7, Column 1.

Balloting in '28 and '24

	1928		1924	
	Hoover	Smith	Coolidge	Davis
July 2	685	1598	637	359
July 3	732	1845	793	583
July 5	682	1924	1065	566
July 6	409	1423	703	346
July 7	688	2150	963	471
Totals	3286	8938	4161	2325

SMITH STILL GAINING IN HUB STRAW BALLOT

The second week of the Boston Evening American's straw vote campaign opened today, with Governor Al Smith, Democratic candidate for President, leading his Republican opponent, Herbert Hoover, by a large margin.

The campaign of the past week was confined to the city proper. Today three ballot boxes were set up in different sections of South Boston. During the week ballot boxes will appear at important points in suburban Boston as well as Greater Boston.

This will give the voters of these localities an opportunity to cast their ballot without the necessity of coming into the city proper. Three boxes will, however, be kept in the city proper for two or three days longer as the demand for ballots are making it impossible to shift, for the time being, these stations.

The city proper boxes are at Boston Common, Park st.; State st., at Congress sq., in the heart of the financial district, and the North and South Stations. The ballot boxes installed today in South Boston are

Please Turn to Page 8, Column 1.

SAW PARACHUTE DROP ON LOWENSTEIN ROUTE

London, July 9 (AP)—The Exchange Telegraph Company prints a rather startling dispatch from Dunkirk which gives a new theory on the disappearance of Capt. Alfred Lowenstein, Belgium financier.

A fisherman of the small village of Bray-Dunes, on the coast of France, says the dispatch, is reported to have stated that he was certain he saw a parachute fall from the skies, about the time the Lowenstein plane was crossing the English Channel.

He saw a boat near the place where the parachute came down.

There is no confirmation of this report, but in aviation circles it is asserted that, provided the door of

Please Turn to Page 8, Column 4.

LEE MILK DEATH'S TOLL JUMPS TO 11

Lee, July 9 (AP)—The epidemic of septic sore throat which has caused the illness of 600 persons in this town resulted in two more deaths today, bringing the total to eleven. One of today's victims was Ives Smith, whose wife and son were killed by a train three years ago.

The high school building is being converted into a temporary hospital.

Health authorities attribute the epidemic to contaminated milk.

The town has a population of approximately 4000.

THOUSANDS CHEER TRIUMPHAL PARADE

With whistle and whoop and a roar that resounded into the skies out of which she dropped, Amelia Earhart, Boston's "Lindy Girl," was welcomed back home today.

And with her were acclaimed the stoical Wilmer Stultz, pilot with Amelia on the famous Friendship transatlantic flight, and Lou Gordon, the lovelorn mechanic.

At the Boston Airport, where thousands were gathered; along the triumphal parade route into the center of the city with many more thousands of wildly cheering spectators; on the way to the Copley Plaza, and at every point in the slim Amelia's passing, the din of eulogy sounded in the girl flier's ears.

The parade watchers were in even greater number than that of the Lindbergh throng, according to police estimate, despite the fact that, for some rea-

Please Turn to Page 2, Column 1.

RED SOX—TIGERS GAME

Tigers 0 0
Red Sox 0 2
Whitehill and Woodall; Russell and Berry

HUDSON ADVANCES $2 A SHARE

At $88.25 Hudson Motor today added $2 to its advance of the week-end. The New York stock market in general was strong. Venezuelas holding in Boston tacked on 1 5-8 at 18 1-4, a new top on the current move. Mass. Gas was up over 3 and Swift Int. up over 2.

HOOVER TO BE "NOTIFIED" AUG. 11

Washington, July 9 (INS)—The official notification to Herbert Hoover that he is the Republican nominee for President will be held at Stanford University, California, Aug. 11, it was announced today.

"LINDY GIRL" PARADES IN TRIUMPH THROUGH HEART OF THE HUB

LANDS AT AIRPORT AS CROWDS CHEER AND WHISTLES BLOW

Continued from First Page.

son not explained by the officials handling her reception, the parade was changed down town, disappointing many who had waited for some time to see the first woman to fly the Atlantic.

Amiable Amelia dropped down on the Boston Airport at 11:26 in a big Ford-Stout all-metal trimotor monoplane.

A few minutes later "Bill" Stultz landed a Fokker trimotor monoplane, with Gordon seated beside him.

The two ships had flown from Curtiss Field, Long Island, N. Y., in two hours and 20 minutes. In reality the flying time was less, for the pair of monoplanes came in over Boston at 11:10, circled once over the city, headed into the southwest, circled the Dennison Airport at Atlantic several times and then headed for the Boston Airport.

In the Ford with Amelia were George Palmer Putnam, New York publisher and backer of the transatlantic flight; Mrs. Putnam and four newspapermen M. C. Brown was the pilot.

"Dusty" Stultz and his soon-to-be bridegroom mechanic, Gordon, carried in their Fokker as passengers Miss Anna Bruce, fiancee of Gordon; Miss Marie O'Connell, representative of G. P. Putnam; Lieut.-Col. John Hamilton of the New York Airways, which furnished the Fokker, and two newspapermen.

Then Stultz, who had been slowly circling the field, with motors turning over barely enough to afford control speed, and waiting for the big Ford to get clear, came into the wind and set his big Fokker down as easily as a thread on a piece of cotton.

Stultz was grinning as he climbed out of the ship, but Gordon was too engrossed in aiding out his lady fair to notice the crowd at first. The slim mechanic handled the beautiful girl as delicately as a bit of rare china.

When Amelia stepped out of the monoplane's cabin, she was greeted by Mayor Nichols who had been waiting for half an hour at th eairport.

"We are indeed very proud of you, Miss Earhart," said the mayor.

"Thank you," she responded. "I am very grateful to you and to the people of Boston." She was pale and apparently nervous.

Amelia Steps Out of Cabin To Be Greeted by Mayor

As the Earhart plane came down on the cinder runway of the airport and the ship rolled toward the hangars, Amelia's head appeared at a window and she waved at the crowd.

Harbor shipping and factory whistles were splitting the air with their din, the roar of the crowd was intermingled with the whistling, hats were tossing into the air and falling again.

And the police were working with might and main, with brawn and voice, to keep the throng from breaking bounds of the safety zone and overflowing into the field.

Mayor Nichols next introduced Lt.-Gov. Allen, who told Amelia he was welcoming her on behalf of her home State.

Then Mayor Edward H. Larkin, of Medford, stepped up and was introduced by Mayor Nichols.

"I am here with your mother," Mayor Larkin told Amelia.

"Oh, where is she?" the girl flier exclaimed.

"Right over there. You will see her in a moment."

Mrs. Amy O. Earhart, the mother of the flier, had arrived at the airport a short time before the landing and wore then standing on the steps of National Guard headquarters on the field. They had ridden to the port in a machine with Mrs. Larkin, wife of the Mayor, and Capt. H. H. Bailey, Boston representative for Amelia and her European representative when the fliers were overseas.

Her Flower Bearers

Mayor Larkin, in his greeting, told Amelia that "We of Medford, your home city, are indeed proud of your achievement."

"Thank you, very much, Mayor Larkin," she responded.

With Mayor Nichols on one side and Mayor Larkin on the other, and with Police Inspector Michael Burke preceding and Inspector George Augusta following, Amelia was escorted through the lane of human walls to the National Guard headquarters.

So many flowers had been rushed out to her at the plane that President Thomas Greene of the City council and Elmer Foote of the City Hall staff pressed themselves into service as flower bearers.

Amelia retained for herself as burden a huge bunch of American Beauty roses, and she buried her face in the blooms occasionally as she walked and chatted.

Byrd Greets Her

Commander Richard E. Byrd, also of transatlantic flight fame, greeted Amelia before she reached the house, and he received a flashing smile and a handshake.

When the house was reached, Mrs. Earhart and Muriel had been escorted inside into the office of Maj. Charles H. Wooley.

Police Superintendent Michael H. Crowley was on the door and he was introduced to the girl flier as she was escorted inside for a private greeting with her mother and sister.

This greeting was brief, and the girl came out again, the party were shown to the allotted cars and the parade to Boston started through the thronged airport road and the crowded streeets.

At the Boston Chamber of Commerce building Amelia was guest with her fellow fliers, at a luncheon given by the National Aeronautic Association. Here she was eulogized by former Mayor Andrew J. Peters, president of the chamber.

At Copley-Plaza

Afterward the fliers were taken direct to the Copley Plaza Hotel, where Amelia was royally greeted by her associates and co-workers of the Denison House.

At 3:40 the fliers visited the State House where, in the Hall of Flags, Governor Fuller presented them medals, and at 4:30 they officially repaired to the Parkman bandstand on Boston Common, where Boston's official welcoming program was held and where the transatlantic trio were roundly cheered and applauded again.

Another program for the fliers will be run off tonight in the Boston Arena, beginning at 8.30, and the trio will be presented pigskin bags as the city's gifts.

Thousands Cheer Amelia as She Passes in Parade

A sad-faced girl, returning to a city that hardly knew her a month ago, rode through its streets in gorgeous triumph today, receiving such an ovation as Boston has never before accorded one of her sex.

Crowds lined the sidewalks from the bridge where Amelia Earhart entered the city proper to the Chamber of Commerce building on Federal st. Through these lanes Amelia rode with a smile of supreme joy on her lips.

The climax of the ride came as her car wheeled into the canyon of Congress st., between the rows of tall buildings devoted to finance, for in this parade Boston's financial district came into its own, with a chance at last to follow the example of Gotham in showering rivers of yellow ticker tape on a passing hero.

FESTOONS ON TROLLEY LINES.

Wave after wave of tape dropped from the windows and, caught in the breeze, circle dinto the air before descending on the heads of those below. Much of it caught on the trolley wires and stayed there in unique festoons.

The sidewalk throng was packed tight along Congress st. and massed in Postoffice sq., to honor Amelia and her comrades, Gordon and Stultz.

The parade, beginning at the Airport, made its first stop at headquarters of the Flaherty Post, American Legion, where Miss Earhart was presented with a bouquet of roses.

Through East Boston it then proceeded to Chelsea sq., where Mayor Quigley, waiting in the midst of an immense throng, received the fliers and presented Miss Earhart with one more bouquet.

He made a speech and she responded briefly, expressing her gratitude to the city of, Chelsea.

AT NAVAL HOSPITAL.

Mayor Quigley headed the parade to the Naval Hospital, riding in a fire department auto with Police Chief Finn at his side.

At the hospital Marines and bluejackets and many patients were on the lawn inside the iron fence and they cheered and waved to the girl, who responded with a wave and smile.

When the bridge was crossed into Bostonh the happy Medford miss gasped with evident pleasure as she saw crowds lining the streets. Cheers on cheers greeted her from that point on, through City sq., over Charlestown bridge and through North Washington st. to Haymarket sq.

Then came the paper, descending on her like snow, and, after the swing through Adams sq., came the ticker tape in Congress st. The party entered the Chamber of Commerce building by the rear entrance on Channing pl.

MANY DISAPPOINTED

A huge throng that lined the sidewalks and filled windows above Devonshire st. was disappointed by a last-minute change in the parade route. The autos were to have passed through Devonshire st. to Franklin, and a paper shower was awaiting them along these streets. Many of the sidewalk waiters raced to Congress st. just in time to see the arrival at the Chamber of Commerce, but several times as many were disappointed.

Police estimates of the crowds gathered in Chelsea and along the line of march in East Boston were set at 25,000. Sirens screeched as the parade passed, and fireboats near the bridge added to the din.

Profit awaits both buyer and seller who meet through Classified Want Ads.

"Lady Lindy's" Reception Outdoes Greeting to Colonel

MAYOR NICHOLS COMDR. BYRD MISS EARHART MAYOR LARKIN LT.-GOV. ALLEN —Boston Evening American Staff Photo

BOSTON'S FIRST OFFICIAL GREETING TO AMELIA EARHART, HER OWN "LADY LINDY"

AMELIA MEETS HER FIANCE

Amelia Earhart's biggest thrill of today—her day—was a meeting with her fiance, Samuel Chapman, Marblehead engineer, at the Ritz Carlton Hotel this afternoon.

"Sam didn't attend the luncheon today because he doesn't go in for such things and nothing in the world could drag him here," said Miss Earhart in an interview granted at the Chamber of Commerce luncheon.

Asked if she would be married to Chapman this month or any time soon, the happy aviatrix placed a finger over her mouth and wrinkled her face in a knowing smile.

She was startled when the question was asked if an interview with Chapman was to determine the time of their formal announcement, then she drifted into praise for Boston and her reception.

"Realizing full well that we have been through receptions, I want to state that this Boston reception is the biggest that has been accorded us.

(OTHER NEWS OF FLIERS ON PAGE 4)

Strikers and Troops Ready for War When Mill Gates Open But It Looks Like a Love Tryst

CROWDS WAITING FOR "SOMETHING" THAT DOESN'T HAPPEN

Photo shows the crowd at the picket line at the Wamsutta Mill, New Bedford, today when the mill gates were thrown open with an invitation to the strikers to accept a 10 per cent wage cut and return to work. They stood firm and the gates were closed.

"IF THIS IS WAR, LET'S ENLIST FOR LIFE!" IS TROOPERS' VIEWS

Misses Milly and Jean Bozak think the horses Corp. Joseph Dutra and Corp. Joseph Fernandes ride on mill strike duty are darlings, and that's what the soldiers think of the girls. They are shown with another trooper at the mill gates.

BOSTON PAYS HOMAGE TO HER DARLINGS OF THE SKY

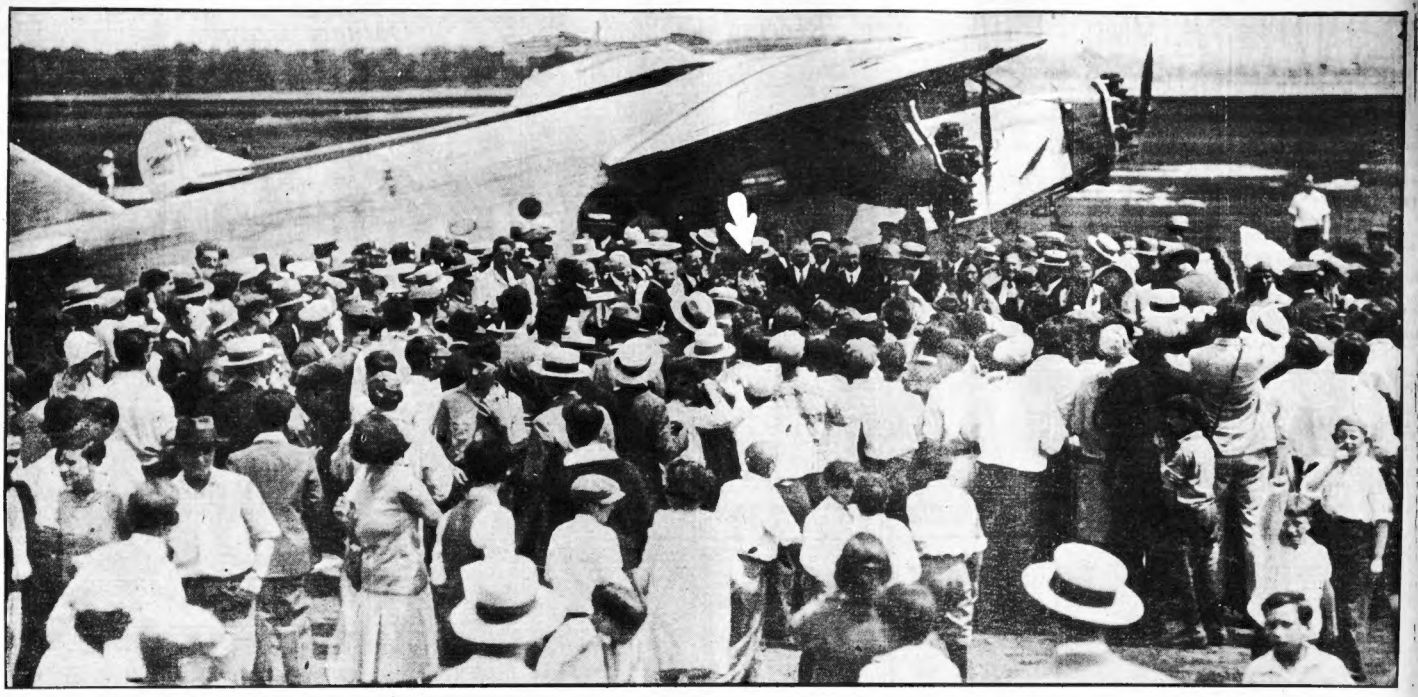

Photo shows the milling multitude that welcomed Miss Amelia Earhart, Wilmer Stultz and Louis Gordon, back home today, and their plane on the ground at the airport.

BOSTON AMERICAN
BOSTON, MONDAY, JULY 9, 1928

Misses Louise Defren of Newton and Dorothy Warrick of Cambridge find a comfortable perch from which to view the Earhart welcome.

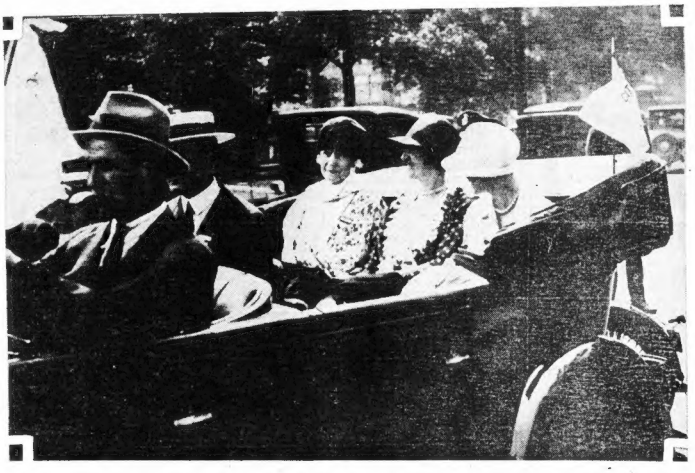

Mrs. Amy Earhart and Miss Muriel Earhart, mother and sister of the first girl to fly the ocean, shown with Mrs. Larkin, wife of Medford's mayor, in one of the official automobiles placed at their disposal in the welcoming ceremonies to Miss Earhart, Maj. Stultz and Mechanic Gordon today. They shared the spotlight with Miss Earhart.

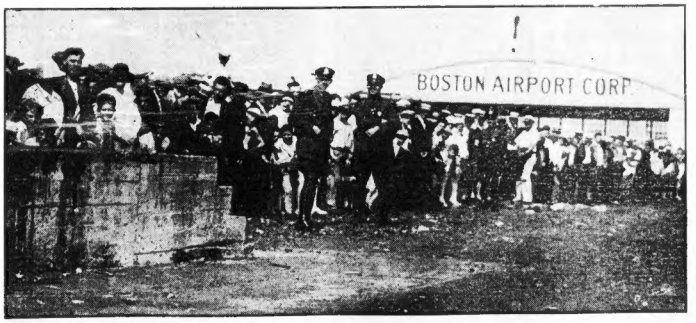

Photo shows part of the crowd at the Boston Airport just before the arrival of the plane bearing Miss Earhart and her two companion ocean fliers back in the arms of all Greater Boston. The crowd enthusiastically voiced its welcome when the plane landed.

"Who'd mind waiting when the wait's for Amelia?" responded Miss Althea Shattuck of Brookline when someone asked her if she was tired waiting at the airport. She was rewarded by a sight of the ocean fliers.

HUB WEDDING IS URGED FOR LOU GORDON

It looks like a Hub wedding for Anne Bruce of Brookline and Lou Gordon of the crew of the transatlantic plane Friendship.

Despite Chicago's urgent bid for permission to stage the ceremony later this week during the reception to the three fliers there, Miss Bruce's family intend to beg her to be married here.

"My guess is that Anne will marry Lou right here in Boston today or tomorrow," said Mardi, sister of Anne, today.

"We talked with her last night and asked her when she was going to be married, and she only laughed. We talked with Lou, too. They were so excited they could hardly talk.

"It's going to be decided today when Anne gets back home again. My mother and father want it in Boston and, of course, I do for I want to be there. All Anne's friends have been calling up the house urging us to try to have the marriage right here."

The Bruces live on Francis st., Brookline.

F. C. Church Jr Just Ahead of Lindy Girl at Hub Airport

Frederic Cameron Church, Jr., husband of Muriel Vanderbilt; Pilot Bob Moore and Grover Loening of Newport, R. I., arrived at the airport just before Amelia Earhart landed today.

The trio flew from Newport in 40 minutes. Loening will inspect a number of his planes in use by the Coast Guard at Gloucester. Pilot Moore was on his first trip to the field, though he married Christine Bartley, Boston society girl, several years ago.

MOTHER HUGS AMELIA, ROSES AND ALL

"Darling!" murmured Amelia Earhart, as she was swept into her mother's arms at the airport.

Amelia's arms were filled with a huge bouquet of American Beauties and she could not throw her arms around her mother, and so she was engulfed, roses, arms and all, in a motherly embrace.

Their lips met above the flowers as the door of the private office of the national guard air commander closed behind them, shutting out for a time Boston and its acclaim.

Their wish of a private greeting was granted.

Muriel, sister of the girl flier, was waiting inside the office and what she said to her brave sister, and what the mother said after the first greeting, will never be known.

Smiling happily and attired in the coolest of white, Mrs. Amy O. Earhart of Medford, the mother, arrived bright and early at the Ritz-Carlton with Muriel.

FROM RITZ TO AIRPORT

Both she and her daughter changed their clothing before leaving for the airport, the mother's white dress giving way to a blue silk dress with white polka dots and a small blue hat.

They motored away from the hotel with Mayor Larkin and Mrs. Larkin, the automobile having been provided by the city of Boston. At the field they were met by Maj. Woolley, to whom Muriel said:

"We are very grateful to you for your courtesy in extending us the use of your private office to meet my sister."

When they entered the building housing Maj. Woolley's office reporters were excluded at Muriel's request.

Then came the shout from all sides of the field. Amelia Earhart was back at home at last, and mother and daughter gave way to their feelings by rushing on to the porch and watching the plane that carried her safely swiftly down to earth.

MEETING WITH MOTHER

Up through the lane of cheering thousands came the daring girl, the roses in her arms. In her eyes danced a happy light which betrayed her joy at the greeting that lay just ahead of her.

A responded smile lighted up her mother's face as, careful to avoid a bug and kiss before the throng, she backed toward the private office, keeping her eyes all the time on the triumphant girl.

While this was taking place, a photographer interrupted Amelia's approach by shouting, "Hold it." Her answer was a smile as she complied. "Hold it," she said, laughingly, to Mayor Nichols and Lieut.-Gov. Allen, and they stopped for the picture.

Her mother's arms were outstretched, awaiting her, as she entered the national guard headquarters building.

"Amelia."

Mrs. Earhart's voice was shaking with emotion.

"Darling."

Amelia was smiling brightly, perfectly self-possessed, but there was a depth of love in her tone. They embraced and kissed and the door closed.

Outside the crowd was still cheering.

Here's a Tip for Amelia to Be First Again

Grand Rapids, Mich., July 9 (INS)—The first transatlantic aerial honeymoon with Paris their destination is being planned by Lieut. Joseph Passmore of Grand Rapids and his bride, formerly Miss Marjorie Huck of Holland, Mich. They plan to start from New York about September 1. The plane will be called the "Spirit of the American Legion."

Old Home Day With Amelia

Among the happiest spectators were the "children of all nations," who attend Denison House, South End, where Miss Earhart is a teacher. The youngsters yelled themselves hoarse when they caught sight of their heroine.

"Hello, Lady Lindy" was the salutation of thousands of men, women and children as the tall Medford girl and her companions passed. Nearly everybody remarked on Miss Earhart's resemblance to the most popular aviator in the world. "Doesn't she look like Lindy!" was on everybody's lips.

All of Miss Earhart's numerous friends at Denison Airport, Squantum, took the day off to come to town and see the slender aviatrix honored by adoring thousands. Much of her flying has been done at the Squantum field. She is a very familiar figure there.

"I wonder if she REALLY IS engaged to marry Lowell Chapman?" asked one flapper of another as "Lady Lindy" passed in triumph in Devonshire st. "Whose business is it whether she is or not?" replied flapper No. 2. "Can't a girl be engaged without everybody knowing all about it. Why should the public know every time a girl holds hands with a boy friend?"

"Give us a ride in your airplane, lady, will yer?" asked a dirty-faced urchin as the procession wended its way through Adams sq.

"I know her," said one little boy, proudly, as Miss Earhart's automobile passed. "Whatja talking about?" his companion scoffed. "Sure I do," continued the first youngster. "She used to teach me at the Denison House on Tyler st. Sure I know her and she's a good scout, too."

Vendors seem to always grab the most strategic points for their sales. A coat button with a picture of Amelia Earhart was the most prominent of novelties sold.

Tremont st. pays homage to celebrities. The department store fronts displayed many flags.

Crowds that refused to be moved—even if they were asked—lined the double tier of the City sq. "L" station, Charlestown. The "reviewing stand" commanded a clear view up Chelsea st. and contained a howling mob from the first sight of the fliers.

Men outnumbered the fair sex in jammed City sq., the majority waiting for "a look at this girl."

A murmuring that grew to a wail in the crowd drew attention to the fact that not one flag appeared along Chelsea st., Charlestown, or in City sq. when the parade passed.

Admiring sailors on leave lent their voices to the Charlestown greeting, many of them with sweethearts that cast jealous eyes between the boys in blue and the cheered aviatrix.

PETERS GREETS FRIENDSHIP FLIERS

Citing their flight as a "demonstration to the world of the natural advantages of Boston as an airport for transatlantic flying," Andrew J. Peters, former mayor and present president of the Chamber of Commerce, welcomed the fliers at the National Aeronautical Association luncheon. He said:

"It is a great pleasure for me, as president of the Boston Chamber of Commerce, to welcome back to our city our three distinguished guests—Miss Earhart, Mr. Stultz and Mr. Gordon. On behalf of the chamber I welcome the members of the Boston Chapter of the National Aeronautic Association and their guests here in the Chamber of Commerce.

"The chamber is very glad to congratulate the crew of the airplane Friendship, because they have demonstrated to the world the natural advantages of Boston as an airport for transatlantic flying. The successful flight of the Friendship has demonstrated the possibilities of transatlantic air commerce.

"Being a seaplane capable of sustaining itself on the water in the event of a forced landing, our guests have shown that such flight is not only possible but practicable. their flight has inspired confidence in aviation.

"I want particularly to congratulate Miss Earhart—a Boston woman who has taken an active part in the development of aviation and who has won a place in Boston's roll of honor list of pioneers.

"She has shown to the women of the world that flying is not merely a sport, but a proven agency of transportation.

"On behalf of the members of the Boston Chamber of Commerce, I welcome you here today and extend to you our most hearty congratulations."

ALBANIA'S EX-PREMIER FEARS ASSASSINATION

Vienna, July 9 (AP)—Hassan Prstina, former premier of Albania, who is living in exile here, fears that he has been marked for assassination. He was one of four men sentenced to death in Albania last week in connection with an alleged plot against the life of President Ahmed Zogu. The other three were executed.

Prstina appealed to police for protection against an emissary of the Albanian Government, fearing that one would be sent to Vienna to carry out the death sentence.

30 Mexican "Amelias"

El Paso, Tex., July 9 (AP)—Thirty Mexican women have already applied for permission to enter an aviation school at Mexico City to open August 15, according to dispatches to El Continental.

BEADS Restrung & Repaired 50¢ AND UP Arthur W. Fift 41 Winter St 4th Floor

NEXT THURSDAY Sears, Roebuck and Co. Will Open a RETAIL DEPARTMENT STORE IN CAMBRIDGE WATCH PAPERS FOR PLAN TO GO!

Filene's Automatic Bargain BASEMENT for MEN

Tuesday morning at 9 o'clock

including seven famous brands

20,084 men's SHIRTS

(shirts that have been widely featured in first quality at regular prices from two to three times our price—and in some cases even more

imported broadcloths
rayon stripes
fine madras
mercerized cotton oxfords
balbriggan sport shirts (cotton)
striped flannels (cotton)

80¢

domestic broadcloths
famous name cloths
rayon and cotton, etc.
neckband collar attached or separate collars
sizes 13½ to 18 in lot

80c because 4000 are SECONDS—others are samples, odd lots—discontinued lines, fine store stocks, etc. Have you ever heard, even before the war, of so many good shirts, so low?

OUR PLAN (Originated by Filene's) If we fail to make the FIRST price low enough the automatic plan forces the price down 25% after 12 selling days 50% after 18 selling days 75% after 24 selling days Odd lots and discontinued lines after 30 selling days given away to charitable institutions

Space larger than our entire men's furnishings section given over to this event—20 sections—shirts grouped by sizes—twice as many salespeople as usual.

This popular underwear—
MEN'S rayon union suits
sizes 36 to 44 white only 80c fine quality rayon
surplus lot—TUESDAY

For Summer wear—
MEN'S percale pajamas
2-pc. style. Sizes B to D 80c plain colors or combinations. Four frogs
surplus lot—TUESDAY

It was office gossip

"Aren't you glad you don't have to take *his* dictation, May?"

"I certainly am! It's a pity someone doesn't tell him about "B.O."

He wondered why he was so unpopular

. . . until he learned the truth about "B. O." (Body Odor)

"YES, I expect big things of Adams," the president had said of Bill when he first came with the firm.

And no one could have doubted that Bill was headed for a brilliant future. He had brains. He was an interesting talker. He made a fine appearance. Everything was in his favor.

But somehow, Bill didn't get ahead. In spite of all his good points, people didn't take to him. The president himself soon began to ignore Bill—and everybody else just deliberately avoided him.

Bill worked harder—but it wasn't any use. Something was keeping him back. He didn't know what it was.

Yet behind his back, almost everyone in the office was talking about Bill—and what was wrong with him. "B.O.", they called it—you know—*Body Odor*

Body odor now unnecessary

Business men today want their employees to be particular about themselves—as well as efficient in their work. Many a promising career has been ruined by "B.O." Socially, too, body odor harms us—often more than we ever suspect.

Of course, we can't help perspiring—it's natural, healthful. Even on cool days we perspire as much as a quart of odor-causing waste every 24 hours. And *we* don't know we offend, for our own sense of smell soon becomes deadened to this familiar odor. But others detect it instantly.

Purifying pores keeps body fresh

So the safest thing to do is to *prevent* odor—not by merely covering it up—but by removing the cause—with Lifebuoy. Lifebuoy is so delightful that millions find it a joy to wash and bathe with it regularly. Its mild and abundant antiseptic lather deeply purifies the pores, giving bath-to-bath freshness of body.

Fine for complexions, too

This same gentle, antiseptic Lifebuoy lather also *purifies* face pores—keeping the skin radiantly fresh and clear, glowing with health. It guards health too, by removing *germs*. "For every toilet purpose—Lifebuoy is best," declare men and women everywhere.

You will learn to love Lifebuoy's pleasant *clean* scent, which tells you Lifebuoy purifies, and which vanishes as you rinse. Use Lifebuoy a week and you'll use it for life. Get some today.

LEVER BROS. CO., *Cambridge, Mass.*

LIFEBUOY

· FOR · FACE · LIFEBUOY HEALTH SOAP · HANDS · BATH ·

STOPS BODY ODOR PROTECTS HEALTH

AIR TOURISTS ARE FLYING OVER LONG TEXAS TRAIL

San Antonio, Tex., July 9 (INS)—Led by Charles W. Meyers, the 24 pilots participating in the national air reliability tour of 1928 hopped off from the airport here at 9 o'clock this morning to Marfa, Tex., for luncheon. The tour continues on to El Paso late this afternoon.

FORMER U. S. SENATOR CHAMBERLAIN DEAD

Washington, July 9 (AP)—Former United States Senator George E. Chamberlain of Oregon died at his apartments in the Wardman Park Hotel early today after a lingering illness.

Mrs. Chamberlain, to whom he was married two years ago, and his daughter, Mrs. George F. Blaine of Norfolk, Va., were at his bedside.

MORGAN CO. TAKES 100 TINY SHUT-INS TO LAKE

One hundred Boston children are today singing the praises of Morgan Furniture Company of 757 Washington st. because of the generosity of its officials in giving them a wonderful day's outing in the country. What fun the youngsters had! Especially in view of the fact that they were given all the ice cream they could eat.

The kiddies went to Idlewild Lake, Hamilton, in trucks of the Morgan company. They left from the headquarters of Federated Jewish Charities. A full program was enjoyed. There were romps through the fields, bathing, games of all sorts and plenty to eat. The Morgan company is following its custom of many years in providing outings for unfortunate children housed in institutions.

FETES MARK CASINO THEATER OPENING, SAYS BETTY ALDEN

William H. Vanderbilt, New President of the Playhouse, to Entertain at His Newport Residence, Oakland Farm

THE SOCIAL SETS THAT VIBRATE BETWEEN Newport and New York know and admire young Mr. William Henry Vanderbilt as a pleasant gentleman, as a keen business man, a fine sportsman, and devoted pater to little Emily Vanderbilt. Now the superexalted ones of the Rhode Island spa observe the young multi-millionaire in a role very recently assumed; that of patron of the arts and host par excellence. If eclat and brilliance will set the Casino Theater Festival season off in a blaze of glory then does Mr. Vanderbilt see to it that such eclat and brilliance are furnished. With himself the furnisher thereof.

THREE AFFAIRS WITH MR. VANDERBILT as host accompany the opening of the Casino Theater Festivals. And each has all the swank and eclat such auspicious occasions should have. Yesterday there was tea at beautiful Oakland Farm, the William Vanderbilt estate that spreads its broad green acres along the highway from Middletown into Newport. Tuesday evening there is a dinner at Oakland Farm, before the theater opening, and following the performance there is an after-theater supper. Newport considers that the new Casino Theater president is stepping nobly into the breach, and considers itself fortunate that Mr. Vanderbilt follows the late Moses Taylor as leader of Casino Theater affairs.

YESTERDAY'S TEA WAS FOR ROLLO PETERS and the cast of "Peter Ibbetson," who are slated to open the theater tomorrow evening. The dinner before the performance is for Miss Ina Claire and her fellow players in "The Last of Mrs. Cheney," who are the second week's theatrical attractions at the lovely little Casino Theater. The after-theater supper is for both Miss Claire and Mr. Peters and the two casts. Mr. Vanderbilt is a box holder for the season, and Miss Claire is to be in the audience on Tuesday, so it's quite likely the beautiful stage star will grace the Vanderbilt box and be the cynosure of many a lorgnette.

A BLAZE WITH JEWELS WORTH THE RANSOMS of several kings, and aflutter with gorgeous gowns and priceless furs, the Casino Theater on Tuesday evening will renew a bygone decade's brilliance. Vanderbilts, Goelets, Loews, de Braganzas, Normans, Thayers, Whitneys, Astors, and others of the fashionable set whose names spell world renown will shed such an aura over the occasion as has not shone for full many a day. Every prediction is for a splendid season in the Rhode Island Spa, and much of the splendor is furnished by these Casino Theater revivals.

BOSTON SOCIAL TOPNOTCHERS HAVE ALWAYS figured prominently in Bar Harbor's summer chronicles. The lovely little Maine town with its back to the Mount Desert hills and its toes in the cool Atlantic is quite as Bostonian of a summer as it is New Yorkish. Important people from both centres go there year after year, as much for its pine laden breezes as for its smart and exclusive colony life. Mr. and Mrs. Allan Forbes have their interesting family circle at the Weld cottage, including Miss Phyllis, the sub-debutante daughter, who is eldest of the Forbes young people.

Boston Evening American Photo.

MRS. THOMAS E. PROCTOR, 2D
Was a stunning figure at a recent North Shore fete. Her chiffon gown and fluffy hat were the essence of perfection, both as to smartness and suitability for summer

OTHER THINGS THAN HANDLING THE WHEEL OF A sea going yacht have interest for Miss Esther Sears, even though summer time is here and sparkling waters beckon the sailor lass. Traveling and study in England are to Miss Sears's way of thinking an absorbing summer time pastime quite equal to being a championship sailor and winning cups and trophies. Miss Esther Sears and Miss Ruth Sears both are experts afloat, and both are daughters of Dr. and Mrs. George Sears, whose summer sojourn in Cohasset affords every opportunity for sailing.

THIS IS THE SECOND SUMMER MISS SEARS HAS SPENT abroad. And she, with Miss Margaret Swain and Miss Christine Reid has already departed for England. Indeed, I believe the trio may have by now arrived at the tight little isle where it is their intention to seek learning and recreation. Miss Swain is a younger daughter of the Howard Swains, and Miss Reid hails from Chestnut Hill. And all three have for duenna in their wanderings, Miss Amy H. Shaw.

BERMUDA LYING SPICY AND SOMNOLENT IN MID-OCEAN attracts Mr. and Mrs. C. Howard Walker for the second, or it may be the third season. Summer in the Summer Isles of which Tom Moore so sweetly sang is exactly to the liking of the Walkers, who delight in Bermuda's cedar laden air and sparkling sands when nothing but the merest echo remains of a "season" and its hectic diversions. The Walkers have their winter establishment at 13 Walnut st., up on Beacon Hill.

FOR THE SECOND SUMMER STAGE AFFAIRS AT STILLINGton Hall go on without the ornamental presence Mrs. A. Lynde Cochrane contributes to amateur theatricals. Mrs. Cochrane is spending the quietest of summers traveling abroad with her mother, Mrs. Wessell, during a period of mourning for the late Lynde Cochrane. Mrs. Cochrane and Mrs. Wessell are already on their way to France, having sailed several days ago. The Cochrane establishment is down at the North Shore, and the Cochrane youngsters are as pretty and curly headed a lot as the whole section boasts.

Betty Alden

SUSPECT FIREBUG SET BLAZES IN 6 ROOMS

Discovery of six kerosene-fed fires in separate rooms of an unoccupied house in Felton st., Waltham, led to an investigation by State Fire Marshal Neal today. The blazes were discovered in rags and rubbish by Fire Chief George L. Johnson of Waltham, who reported his suspicions of incendiarism, and cited the danger of fire in the thickly-populated section.

1 DROWNS, 24 SAVED IN CRASH AT SEA

St. Pierre, Miq., July 9 (AP)—The sinking of the French fishing schooner Saint Clement after a collision July 3 was reported today when 24 members of her crew were landed here. One man was drowned. The Saint Clement was in collision with the three-masted schooner Marite during a thick fog and sank within five minutes after the crash.

Duxbury Train Derailed

The engine and the baggage car of a New Haven Railroad train that left Boston at 8.35 a. m. today for Duxbury were derailed between Greenbush and North River stations. No one was hurt, according to the officials.

LABOR TO PICK CHOICE FOR PRESIDENT JULY 31

Washington, July 9 (INS)—The executive council of the American Federation of Labor will meet at Atlantic City, N. J., July 31, to decide whom it will support in the presidential campaign.

President William Green, who appeared before the platform committees at both Kansas City and Houston, has already indicated that labor's demands were more generously treated in the Democratic than in the Republican platform.

CARRANZA TO HOP OFF FOR MEXICO TONIGHT

Washington, July 9 (INS)—The War Department announced today that Capt. Emilio Carranza, Mexican Air Corps "ace," will take off from Roosevelt Field, L. I., at 7 p. m., daylight saving time, tonight, on a non-stop flight to Mexico City.

Mother and Son Killed

Commack, N. Y., July 9 (INS)—Mrs. Rose Bradley of Smithtown, and her nine-year-old son, Fairlee, were killed today when the automobile in which they were riding crashed into another car on Jericho Turnpike, near here.

ARCHDUKE MAY CROSS OCEAN IN ZEPPELIN

By KARL H. VON WEIGAND

Friedrichshaven, July 9—A scion of the imperial Hapsburgers may be one of the first Europeans to cross the Atlantic from East to West by a Zeppelin, as a passenger.

Former Archduke Wilhelm has sent his aide and Secretary Lurischenko to Friedrichshaven to apply to Capt. Hugo Eckener for passage to America on the coming flight of the new super-Zeppelin as the first mail air passenger westward bound.

Wilhelm is young, good-looking and unmarried, often referred to by his friends as "the blond duke."

The Archduke served in the war with distinction, and tried to become a sort of Pilsudski of Ukrania as commander and leader of Ukrania's legions fighting against Russia for the independence of their country.

Wilhelm lives near Paris, in his villa, during the summer.

It also is reported here that Mlle. Bodi reputed "Queen of Diamonds," is vying with Lady Drummond Hoy of London to be the first woman to cross the Atlantic westward, by applying for passage on the Zeppelin through a friend here.

Eckener is as yet unable to make up his mind as to whether he will take any passengers on his first trip. The new Zeppelin, the start of which is being delayed by a small defect in its motor, was christened today.

With a bottle of "liquid air," Countess Brandenstein, daughter of the Inventor, named the super-airliner after her father, Count Zeppelin.

The domestic help problem is solved by taking a kitchenette apartment and the best are advertised daily in the For Rent columns.

Peasants Get but 40 Cents on Dollar for Hoarded Coins

Paris, July 9 (AP)—The silver coins hoarded for years by French peasants in their proverbial wooden socks will not be redeemed at par, but at two-fifths of their pre-war value.

The government has fixed the ratio effective Monday for the silver pieces which have been demonetized under the stabilization bill, on the basis of the bullion price.

Consequently people who didn't trust banks, thinking silver money was always worth par, will get only 40 cents on the dollar for their coins.

CHAMBERLAIN SAYS NO DELAY IN REPLY TO U.S.

London, July 9 (AP)—Sir Austen Chamberlain, Foreign Secretary, assured the house of Commons today there would be no unnecessary loss of time in replying to the latest American note on the anti-war pact.

When Ernest Thurtle, Laborite, intimated that what he termed the government's procrastination was causing considerable disappointment throughout the country, Sir Austen replied this appeared to be rather an expression of opinion than a fact.

for SUNBURN

FAMOUS BEACHES CHOOSE NOXZEMA

Ends soreness instantly

—says well known Boston life-guard

"Of all the sunburn remedies we have ever tried—and we've tried plenty—Noxzema is way ahead of all the others for relieving sunburn quickly," declares Joseph A. Rossetti, head life-guard at Revere Beach, Boston. "It seems to take away the fire and soreness at once and heals up severe burns quickly."

Noxzema has been selected at *all* the biggest bathing beaches—Atlantic City, Coney Island, Asbury Park, Long Beach, etc.

Are *you* sunburned? Don't suffer needlessly. Get a jar of Noxzema. Cooling, soothing—ends pain instantly. Greaseless, too—*won't stain clothing or bed sheets.* At all drug and department stores. Get a jar today.

Doesn't stain clothes

NOXZEMA

"Feel It Heal"

ICED TEA

Make tea as usual—thoroughly chill—flavor to taste. You will find it refreshing and delicious.

"SALADA" TEA

482

GILCHRIST'S BARGAIN BASEMENT

SELF-ACTING REDUCTIONS

25% reduction after 12 selling days

50% reduction after 18 selling days

75% after 24 days

Tuesday On the Stroke of 9

Silk and other New Summer DRESSES

$2.95

Bottom Priced

—Bright Silk Prints, Canton Crepes, Flat Crepes, Etc.
—Pleats, Yoke Effects, Tuckings, Touches of Lace, Etc.
—New Long and Short Sleeve Models
—Women's and Misses' Sizes
—For Vacation Time Wear

You'll Want Several of These for House, Street and Vacation Time Wear

Cool Summer Street Frocks

$1.69

Bottom Priced

—Broadcloths, Cotton Linenes, novelty Cotton and Rayons
—Long and Short Sleeve Models
—Some Samples in the Lot
—Sizes for Misses and Women
—Colorful new pastel shades; also many beautiful figured designs

No Mail or Telephone Orders Filled

Capital and Surplus $50,000,000

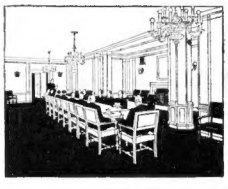

A COMPARISON of the directors of this bank in 1900 with those of today shows the uninterrupted continuity of management which this bank has enjoyed for the past quarter century.

During this period the bank has advanced from third to first place in New England and today it leads all New England banks in deposits by more than $150,000,000.

The FIRST NATIONAL BANK *of* BOSTON

1784 :: :: 1928

New England's Largest Financial Institution

GOODWIN URGES AUTO LAWS BE ENFORCED

By FRANK A. GOODWIN
Highway Safety Editor Boston Evening American and Former Registrar of Motor Vehicles for Commonwealth of Massachusetts.

One law passed by the Legislature that is generally violated, but the observance of which is of vital importance, forbids operators of motor cars to drive within eight feet of a street car while passengers are getting on or off.

In a statement issued last Saturday by Capt. George A. Parker, registrar of motor vehicles, reciting the record of deaths for the past five months, he noted a slight decrease generally, but made particular mention of the fact that "pedestrians killed while boarding or leaving street cars more than doubled."

In the same editions that carried the registrar's statement, appeared a dispatch from Haverhill dealing with a prosecution in the local court for the offense mentioned. The Judge found the defendant guilty and fined him $5.

Frank A. Goodwin

The newspaper report added: "The defendant paid his fine and smiled."

The report further stated: "Judge ——— critized the Haverhill police department and the inspectors from the office of the registrar of motor vehicles for bringing citizens into court on small violations."

MUST ENFORCE LAW

The attitude of this judge is not the attitude of the great majority of judges, fortunately, **but there are still a few judges who hold themselves higher than the law or the Legislature.**

Under our laws it is the duty of police and inspectors to bring violators into court, whether the offense be big or small, and it is not for them nor for the judges to abrogate the laws of the State.

Bearing in mind the statement of the registrar that an increasing number of innocent persons are being killed because of violation of this particular law, the question arises as to whether or not the judge is correct when he says that this is "a small violation."

No doubt, if a defendant were brought into that same court for stealing $10, that would be a serious offense and he would be dealt with accordingly.

ACCIDENTS INCREASE

No life would be lost by the theft of ten dollars, no person maimed, no sorrow or anguish brought into the homes of our citizens.

This law passed by the Legislature for the protection of pedestrians getting on and off street cars is one of the most important governing the operation of motor-cars, and obedience to it entails only the loss of a few seconds of time.

There should be a tightening up by the police and the courts on this offense particularly, in view of the fact that the registry records show a 100 per cent increase in fatal accidents, due to violation of this law.

I think it is safe to say that in most of the courts the police will find support from the judges, but there is one thing certain, that is that a five dollar fine will get nowhere in bringing about better enforcement.

A fine of that size justified the smile on the face of the defendant as he paid it. **That smile spoke volumes.**

MARTHA LEE TELLS OF DESSERTS FROM TROPICS FOR YOUR TABLE

WHEN RIPE, THERE IS NO GREEN AT TIP OF BANANAS
EAT MORE BANANAS
Delicious Wholesome Nutritious
RIPE BANANAS, FLECKED WITH BROWN, SHOULD HAVE ALL COARSE THREADS REMOVED
SERVE THEM WITH YOUR BREAKFAST CEREAL
BANANAS ADD NOURISHMENT TO SALAD
TRY THEM IN PICNIC SANDWICHES

BANANAS, ONE OF OUR CHEAPEST FOODS, ARE RICH IN ENERGY ELEMENTS

CHURCH FILLED AT FUNERAL OF MRS. MERRICK

In the thronged Trinity Episcopal Church at Stoughton, heavy with the scent of a mass of blooms and floral tributes, funeral services were conducted for Mrs. Lillian Jones Merrick, wife of Capt. W. R. Merrick of the editorial staff of the Boston Evening American.

Mrs. Merrick suffered a shock last Friday at her home, 1223 Central st., Stoughton, and died the same evening.

The Rev. Dr. Frederick Marshall, rector of Trinity, officiated at the services, attended by all the townspeople and newspaper associates of Capt. Merrick that could crowd into the edifice.

In his eulogy, Dr. Marshall declared of Mrs. Merrick that she had long been devoted to service among the people of her community and, that because of her high character, she was held in highest esteem by all her associates.

Besides her husband, a United States Cavalry veteran, Mrs. Merrick is survived by two sons, Lieut. Robert Merrick, U. S. A., now stationed in the Philippines, and Norman Merrick of Stoughton.

12 ACCUSED IN 'DIVORCE MILL' FOR AMERICANS

Paris, July 9 (AP)—Four officials and a number of lawyers were facing disciplinary action today for being involved in what was termed the American quick divorce mill.

The activities have been quietly investigated for some time and the minister of justice and the public prosecutor have government action under consideration.

It is understood that the reins of the law, where American divorces are concerned, will be further tightened.

Three process servers, one court clerk and eight lawyers were involved. Newspapers today said that for high financial considerations this "mill" arranged falsification of records, provided fictitious domiciles and eliminated certain serious and delaying legal formalities.

Three of the lawyers involved were stated to have resigned from the bar and the bar association has asked the others to submit their resignations at once. The attorneys are not punishable in the criminal courts, being responsible only to the bar association. The clerk is subject to prosecution for malfeasance and the process servers are liable to disciplinary action.

The fact that many divorce cases involving Americans were filed in one particular court brought the "mill" to light. The proceedings were investigated and serious irregularities discovered.

The investigation has raised the question as to when a tip becomes a bribe. Leading attorneys have been retained by the court attaches and they deny that there was any wrongdoing. It was admitted, however, that the attendants took tips, but this was held to be a time-honored custom.

WOMAN AND MAN DIE IN AIRPLANE CRASH

New York, July 9 (AP)—A woman believed to be an English flier actress and a man were killed when the airplane in which they were passengers crashed at Spring Lake, N. J. Archer H. Sakle, pilot, was severely injured.

From a letter found in her pocket the woman was believed to have been Mary C. Jobling who recently took part in an automobile demonstration at Atlantic City. The man was believed to be C. P. McCormick of Cleveland.

CIRCULATION WORKERS WILL BE SHOW GUESTS

Members of the circulation department of the Boston Evening American will attend a performance of "He Walked in Her Sleep," one of the season's hits, at the Copley Square Theater Wednesday night as the guests of E. E. Clive, director of the Copley Players. The show has had an extended run in Boston, and is playing to capacity.

THEATER OWNER HELD IN "TRIANGLE" SLAYING

Denver, Colo., July 9 (AP)—A. E. (Dick) Dickson, Colorado theater owner, was held without charge here today after he admitted killing Herbert H. Powell when he found the 19-year-old youth with his wife at the Dickson home.

Mexican Bandits on Rampage

El Paso, Tex., July 9 (AP)—Dispatches to El Continental report that a band of 50 insurgents raided the railroad station at Leon Guanajuato, killing the agent. The rebels stole 4000 pesos and ransacked stores and warehouses.

NEW GANG WAR SIMMERING IN NEW YORK

New York, July 9 (INS)—With gangland simmering as the result of the recent assassination of Frankie Yale, overlord of the Brooklyn underworld, police today were hot on the trail of the alleged chauffeur of the ale killers' automobile.

A "Charlie Cox" purchased the car used by the machine gunners when the Brooklyn racketeer was killed, according to police records at Knoxville, Tenn.

Giuseppe Periani, 39, said by police to be a close friend of Yale, was arrested today in his Brooklyn home on a charge of burglary. Frank Periani, who has a long record of prison terms and court appearances, police expected to uncover important information as to the motive behind the Yale murder.

Meanwhile, an armed guard was thrown about homes of two police officials here following a brazen attempt to kill active Detective Prospero Petrosino gathering evidence in connection with the Yale murder.

"The mob that got Frankie Yale tried to get me," said Petrosino.

While the detective, his wife and his twenty-year-old daughter were having dinner, two bullets smattered through an open window, splintering the woodwork above his head.

Petrosino is a nephew of the famous New York detective, Lieut. Joseph Petrosino, who was murdered in Italy in 1909 while on an investigating mission.

FILM PARTY FOR PATIENTS

Two hundred patients of three Greater Boston institutions will be entertained next Wednesday at the Fenway Theater and Washington Street Olympia Theater by the Boston Evening American. They will see and hear the talking movie, "The Lion and the Mouse," Warner Brothers' latest Vitaphone production. The first showing in New England was given at these popular houses yesterday and will be continued through the week.

Homeless and orphaned kiddies will be royally made up the Wednesday party under the auspices of this newspaper. They will be from the Home for Destitute Catholic Children, Harrison ave., and The Jewish Orphanage in Dorchester. Another up from Chelsea Naval Hospital will be among the guests of the day.

Other groups from various Metropolitan Boston institutions will be entertained later in the week. Plans are now being formulated for that purpose.

Actor J. J. Dowling Dead

Hollywood, Cal., July 9 (AP)—Joseph J. Dowling, 55, veteran stage and screen actor, died at his home here. He was reputed to have been engaged "Mother Machree" in the film production of that name.

Banana Is Given O. K.

NOTWITHSTANDING the fact that the banana is one of Nature's gifts to humanity, it has suffered unjustly merely because of a mistaken idea. It bore the stigma of indigestibility and, therefore, has only recently been receiving the popularity it deserves.

In its ripened stage or when cooked in an unripe condition, the banana is easily assimilated by old and young. Doctors and dietetic experts have convinced the public of its therapeutic as well as nourishing qualities. As it is chiefly a carbohydrate food, it is one of the most important energy-giving fruits available.

When combined with milk, it makes an ideal ration, supplying the body with all that it needs. The banana has an appreciable quantity of mineral salts and protein, essential to our health and well-being, and is not lacking in vitamins.

Just think, for a few cents you can get this fruit 365 days in the year. Especially now in the summer season it is plentiful and an ideal summer fruit. It is germ-proof, sealed by Nature, and is, therefore, free from contamination of any kind whatever.

Since cold prevents it from ripening properly, it should never be kept in an ice chest. The normal room temperature is what it requires. As soon as the skin is a deep yellow, flecked with brown, and every trace of green is gone, then it is ready to be eaten by small children as well as grown-ups.

It is an ideal supplement to the child's daily diet, supplying it with the nourishment that its restless little body needs.

There is nothing more delicious and satisfying on a hot day than a cool dish of fruit salad made in this way: Cut six or eight ripe bananas in halves. Place each half on a slice of orange on a salad leaf. In the center pile canteloupe balls cut out with a potato scoop.

Garnish with parsley and serve with mayonnaise.

The crossecut of the bananas insures nourishment, but be sure that they are entirely ripe. Fresh fruit salad is also delightful and is made by peeling equal quantities of bananas, pears and apples and cutting them into dice. Mix with a light mayonnaise enriched with cream and flavored with lemon juice instead of vinegar. Serve on lettuce leaves and decorate with any tart jelly.

Whenever you are going on a motor picnic or hike up the mountain trail, don't forget to pack some ripe bananas along with your other food. Bananas are not only easy to handle, reasonable in price, germ proof, but rich in nourishment. A glass of milk and a ripe banana or two will more than satisfy your body needs.

When you are tired of everyday sandwiches, try a banana split sandwich—a combination of cream cheese and bananas. Once you taste it you will often want it. Spread thin slices of bread from which the crust has been removed, with cream cheese. Peel, scrape and slice the bananas lengthwise. Dip in lemon juice, which improves the flavor and keeps the fruit from turning dark, and place a layer between the slices. Cut in finger lengths.

Mothers are wise in encouraging their children's natural love for bananas, for they not only benefit the little ones, but also satisfy their cravings for sweets.

LODGER HELD IN WOMAN'S DEATH

Brockton, July 9—Less than an hour after the body of Mrs. Mary Mileikis was found, horribly beaten, in her home at 14 Archer st., the police arrested John Jonnas, a lodger in her house, and he was held without bail.

Other tenants in the house had heard the sound of blows early in the day, and when neighbor Mrs. Mileikis during the day, William Eckevalla, living on the second floor, entered her apartment through a window and found the woman dead.

The woman was a Lithuanian, as is the man held for her death. Jonnas is a World War veteran, having served with the 79th Division.

Mrs. Mileikis' husband deserted her eight years ago, and she took charge of her five children. She and Jonnas have been arrested on several occasions on statutory charges.

He denied all knowledge of the crime.

$2,000,000 Negro Apartments

Chicago, July 9 (AP)—Two-and-one-half-million-dollar apartment building to house 400 negro families will be built in Chicago's South Side this year by Julius Rosenwald, stores and warehouses.

ICED
ICED
ICED
TETLEY
TEA
When summer suns are scorching down

Serve sparkling
Chelmsford
Ginger Ale with
the Sunday dinner

Good ginger ale is a wonderful meal-time drink. And you can't buy better ginger ale than Chelmsford. It is made of pure Jamaica ginger root—blended with real fruit juice.

Yet, Chelmsford costs you no more than inferior brands. It is New England's largest-selling ginger ale and is distributed direct. That's why the price can be so reasonable. Ask for Chelmsford—by *name*! At all grocery, drug, confectionery stores. Three sizes. Golden and Pale Dry.

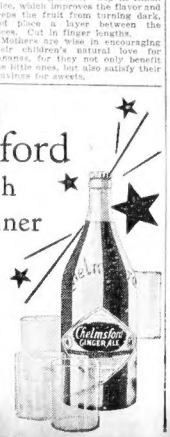

Here's a recipe for coolness: At breakfast, take a bowl and fill it full of crisp Kellogg's Corn Flakes.★ Pour in cool milk and add some fruit for extra flavor. Next a spoon—then, just enjoy yourself! Repeat at lunch, if you like (and of course you surely will).

Kellogg's
CORN FLAKES

★ Kellogg's are the *original!* The world's most popular corn flakes! No imitations have ever equaled their wonderful flavor and crispness.

Serve Kellogg's for lunch and dinner as well as breakfast. For the kiddies' supper. Never toughthick—but extra crisp. Always easy to digest. Delicious with milk or cream—with fruits or honey added.

Order at hotels, restaurants, cafeterias. On dining-cars. Sold by all grocers. Made by Kellogg in Battle Creek. Always oven-fresh! Look for the famous red-and-green package!

Shopping with Priscilla Price

Dearest Anne:

First of All

we'll go to the Gillespie Gown Shop at 26 West St., Shop 507, where every dress in the exclusive stock is drastically reduced.

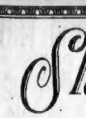

There are so many wonderful values I hardly know which to tell you of first. There are some one-of-a-kind very extra special after the Fourth bargains, a smart Navy Frost Crepe priced at $32.50, reduced from $39.50. The soft pink georgette which is shown in the picture is now $25, reduced from $35. There are two Leeds Crepes marked from $29.50 to $19.75, printed georgettes, printed crepes and the nicest thing is that they come in sizes from 16 to 46, thus making these amazing bargains open to the larger woman. Tub silks, plain crepes and printed georgettes are priced at $8.95.

Of Very First Quality

generously long and delightfull, sheer are the exquisite stockings which are being offered by Landfield's, 8 Winter St., Room 304.

These lovely stockings are chiffon from top to toe run in sizes 8½ to 10½ in twenty-two of the most popular shades and are priced at only $1.65. All silk full fashioned service weight stockings of first quality also, with four-inch garter top, in the nicest shades, same sizes, are priced at 97c. These remarkable values are to be a permanent feature at Landfield's. Mail orders are 10c extra and will be promptly filled This shop is open on Saturday during the summer months.

Permanent Waves

are the order of the day, especially since the real hot weather arrived. How good it is to go all lay and realize that the hotter it

is the more beautiful will be your wave. That is if you get a Paristyle permanent at the Beauty Shop of Gilchrist & Co., third floor, 427 Washington St. You'll love the wide natural waves and you won't dread the hot weather a bit, once you have one. They are priced at $12.50, which includes shampoo and wave set. Frederics Vita Tonic waves are priced at $10. For dyeing, bleaching and tinting, or any sort of Beauty Culture, it's well to visit this shop before your vacation!

Here's A Surprise

for our larger sisters! Silver's Dress Shop at 69 Temple Place, 5th floor, has the finest lot of dresses in large sizes that I have ever seen. Printed georgettes, printed crepes and novelty summer woolen dresses that can be worn the year round, regularly priced up to $19.50, are to be sold one and all for $7.95 or two for $15. There are sizes up to 44 and they are offered at this small price only because this shop is closing out for the season. More expensive dresses, regularly priced up to $25, are reduced to $12.50, and they'll be open Saturday for your convenience!

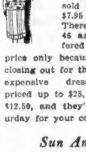

Sun And Air

are so necessary but just right now to spoil the best skin and make the nicest complexion look its worst unless you have on hand the Dr. Post Beauty Course. Prompt use of these soothing and medicinal applications prevents deep sunburn, peeling and the utter horror of freckles to mar your lovely skin. An ounce of prevention is worth a ton of cure in cases like these. Unless you have had a coat of tan while using this Absorption treatment, you do not know what a beautiful tint Nature makes possible when it is used to allay inflammation. Try a $5 facial for $2. Telephone Haymarket 1647 for appointment or call at Post Institute, 6 Beacon St., Room 910.

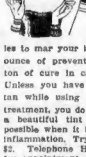

The Big Event

of the season has come at last. Lila's Hat Shop is holding a sale. Well, what of it?" What of it! Why, my dear, do you realize that they only hold two sales a year and that this is a sale of model hats which they bought in New York to study their line and style? Each one is a genuine copy of one of the models which took Paris by storm—one of the great successes created by some famous Parisian milliner. Each one is made of the finest materials of the season, and cost a small fortune to procure. Lila has studied these models, discovered the radiant secret of their charm and adapted their lines to her own lovely hats. And now they are offered for sale, regardless of the original cost, for $5.50. Just think, French Felts, Imported Straws, Bankoks and Visca hats that can be worn all through the summer months or until it's time to slip into real winter styles. Many of our friends take advantage of these two sales a year to get in

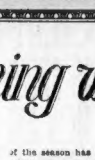

a stock of hats. They buy now for next summer, too, for well they know that Lila's hats are far in advance of the usual styles in vogue. All these hats, lovely in the stylish allure of real summer values, are from the Lila Hat Shop on the fifth floor of the Ambassador Building at 41 Winter St. Open all day Saturdays.

Lorraine Is Always Saying

that the best is none too good. Therefore, she wanted the very best and most perfect permanent wave that she could possibly procure, and she visited Mr. Green, at the Poll Parrot Salons, whose fame is known far and wide because he invented the well known Miracle Wave. Magic, indeed, is the process which has won four silver cups and as many gold medals. So that the removal of the 41 Winter St. Shop to 58 Winter St. may be well known, there is a special price of a lovely Nestle Circuline permanent at that particular shop for $10. This is only for a limited time. Complete satisfaction is sure to be yours, even if your hair is dyed, bleached, gray or injured by harsh dyes. The fame of Poll Parrot has spread everywhere and 60 to 75 permanents are being given daily. Each satisfied customer tells her friends, and good work thus advertises itself as it always does. Evening appointments may be had at each of the Poll Parrot Salons and if you are interested in Mr. Green's Miracle Wave, ask for more information when you get your wave at one of the Poll Parrot Beauty Salons, Circuline and Miracle Permanent Wave Shops at 177 Tremont St. (Capitol 6775), 58 Winter St. (Capitol 5846), or 10 Scollay Sq. (Haymarket 2963). Mr. Green is available at the Tremont St. Shop, day or evening. Open all day Saturdays.

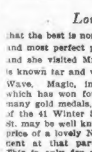

Marion and Lillian

are off to Harrisville for a two weeks' vacation. They'll be out on the lake fishing and bathing at noontime under the blazing sun. Then there are mountain climbs and delightful rides to the hay field, and, of course, blueberrying in the steady heat. They both want to guard against sunburn so they are taking along a jar of Pacquin's Sunburn Cream, a Jane E. Curran product, priced at $1 a jar at Filene's Toilet Goods Department, First Floor. This non-greasy, quickly absorbed cream is good for all burns. You apply it generously and it gives immediate and cooling relief. It helps retard blistering and is altogether necessary to take on your vacation. There is a 10c sample jar, just the right size to slip in your handbag if you are going for a day trip. Pacquin's Hand Cream, used so much by dentists and physicians, is a quickly disappearing hand cream, which you apply sparingly after washing and drying the hands or to your face, neck or arms. It will not grow hair or clog pores, and is used for babies in place of talcum. It is also priced at $1 a jar, 50c a tube, or 10c for a sample jar. The girls also took with them a package of Jane Curran Tonics, specially priced at $1. It contains three preparations, one for dandruff, one for dry hair and one for oily hair. Try any of these products and you will have a delightful introduction to Jane Curran preparations!

There's a Great Spirit

of comradeship existing among the patients who visit my friend, Miss Elizabeth Sparkes, at 120 Tremont St. She is an electrolysis expert, you know, and removes superfluous hair from your face painlessly and permanently. It's a glad comradeship, Anne, because they are all so happy that the bothersome hair they once had on their faces will never return again. Tell your friends that by calling Hancock 7592 and making an appointment with Miss Sparkes, that is if they are bothered with superfluous hair, they may be glad comrades, too!

If Your Hair

is very thick you may have any number of curls that you require at the Beauty Shop of Houghton & Dutton Co., second floor, at 6 Tremont st. This is the attractive shop where the Frederics Vita-Tonic Compound process permanents are given for the reasonable price of $10, including shampoo and water wave. Outdoor sports are in full swing during the warm months and it's then you most need your permanent. This process is particularly good for gray or delicate shades of hair, as it preserves their natural color. Attractive robes are given in the Barber Shop for 50c. Call Capitol 6611 for appointment.

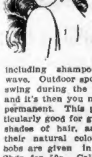

Beth's Hands

are white and soft and very fair! Her nails are so slightly tinted that they make you think of pink tinged clouds at dawn. She uses the Peggy Sage manicure products on sale at Filene's Toilet Goods Department, first floor. Liquid polish which contains an oil which protects the natural enamel of the nails, comes in three shades of rose or clear. Beth uses the new shade, just deeper than the clear, yet not quite faintly rose, which is priced at $1.50. She always gives her hands that last final dainty touch by using the Peggy Sage Violet Hand Lotion, which perfumes and softens the skin. This is priced at $1.50 and comes in rose fragrance, also. Let's purchase some, Anne!

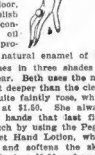

The Lure of Summer

fills Miss Evelyn's shop at 8 Winter St., 3rd floor, for it is indeed aglisan with lovely summer colors in frocks that will fill you with utter joy. Figured crepes in brightest colors, flowered chiffons, like colorful floating clouds, flowered georgettes and washable dresses in yellow, orchid, green and blue. Some of the washable dresses are priced as low as $4.95. Sport clothes, in smart ensembles, rajah silks, are priced at $8.95, $12.95 and up, as are the evening dresses. You can't help being very much satisfied if you visit this shop!

You Well Know

how hard it is to get Doctor John to write to you when he is on vacation, I suggest that before you go home we get some things to go in his bag while he packs to go away. First, a Parker duofold fountain pen in green. They come in red, blue, yellow and black also and are priced at $10. In Jordan Marsh Company's Annex. They are others priced at $5.50 in green, blue and red. And then some writing paper. There are some exquisite boxes of paper in gray-buff or white, with the colored-lined envelopes. These modern artistic envelopes are lined in gold, blue and yellow, or silver, green and red, as you prefer. In any event, stock Doctor John's bag well with writing materials!

Varicose Veins

destroy the lovely contour of Milady's graceful curves. They are such a drawback since she has been wearing lovely sheer light stockings. Perhaps she doesn't know that now she may look as nice as her more fortunate sister if she visits my foot specialist, Dr. A. P. Saul, at 319 Tremont St., third floor. There she may be fitted to an almost invisible lightweight silk elastic stocking, priced at $6.75. She may also have expert treatments for corns and callouses or purchase a pair of arch-support, fitted to measure shoes, priced at $8. Dr. Saul will keep his office open all through the summer on Saturdays. Telephone Liberty 6649 for appointment.

Superfluous Hair

on the face is such a bugbear, and since sheer stockings have been in vogue it is equally embarrassing on the legs. It is especially annoying during the summer bathing season. You need not be so afflicted, for by calling Liberty 4496 it is possible to make an appointment with James Brooks, electric needle specialist, at 100 Boiyston St., who expertly removes all traces of hair and it does not return again. His prices are $2 for a half-hour or $3 for an hour and satisfaction is guaranteed. Mindy owes it to herself to keep her skin so fair and soft and utterly charming!

When Hot Weather Comes

and indeed throughout the year mindy endeavors to keep her skin as sweet and dainty as if she had just come out of her fragrant bath. In order to do this she always keeps a supply on hand of "N o - Scent," her silent friend. No-Scent Cream applied under the arms neutralizes the odor of perspiration, imparting a cool, restful feeling to the skin. It is priced at 25c a jar at Filene's Toilet Goods Department, first floor. Use it after your bath! It works quickly and quietly and does not clog pores or soil clothing. You won't be without this dainty white cream once you have used it!

Are You Warm

my Anne? If you are we'll stop for a moment and moisten a piece of absorbent cotton in Virazel Swedish Face Bath. Apply it gently on face and neck. Oh, how cool it feels and how refreshing! It removes dust, grease, and makes you skin so clear and soft and utterly fresh, bringing glowing health to your complexion. It tightens flabby tissues and tired eyes, smooths out wrinkles, reduces large pores and also sunburn. It's priced at $1.25 at the Toilet Goods Department of Meyer Jonasson & Co., Tremont and Boylston Sts. Isn't it a delightful astringent?

Priscilla

Propaganda Sped Up

American Gas Association

30 Lexington Avenue
New York City

January 26, 1928

Dr. Arthur D. Dean, Director
Michigan Committee on Public Utility Information
Law Quadrangle Bldg.
Ann Arbor, Michigan

Dear Dr. Dean:

In answer to your letter of the seventeenth, I am bringing the subject pamphlets up-to-date with the help of statisticians of the three national utility associations. As soon as the current salary emphlet is ready to go to press and the statistical people still be ready in about another month or two, I will send you a copy. I would be glad to share service in March, or perhaps sooner, I will be ready to go to press with the pamphlet containing official 1927 figures and data. The pamphlet will be done at Washington, Vermont and prints to the United Stretes and to the national associations will be at actual cost of reproduction of these pamphlets.

The history of this work goes back to its time when the Illinois committee found out its own amazing ignorance about the basic data of the present pamphlets. Other committees entitled Illinois committee in that it was not still others had pamphlets of their own prepared. Finally Mr. Bellamy and Harry Snell and some of the directors of the national utility associations decided that some one and should be placed in charge of this work to turn out pamphlets of a uniform character for all committees, operating companies, associations, etc. I was the lucky steward.

Last year our total printing and mailing cost about $50,000 worth. This year I would like to see it go to $100,000. We should have no trouble in financing of $2.00 per thousand for each of these and electrically pamphlets. It is simply a matter of the right kind of presentation. In every case I know of the schools have been very glad to get this material. Get in touch with us again if you want further information on this activity.

Very truly yours,

Charles W. Penn
Director of Publicity & Advertising

POWER Trust lessons for school children are ground out now by the national utility organizations in New York, the above letter from Charles W. Person, American Gas Association propagandist, shows. Person tells Arthur W. Stace, Michigan committee director, that half a million of their pamphlets were printed last year, and they want a million placed this year. That utilities "can make no profits in the sense other businesses do" is one of the lessons taught. The letter is an official exhibit in the Federal Trade Commission's Utilities investigation.

$30,000,000 IN POWER FUND

Continued from First Page.

Federal Trade Commission, whose four months of investigation have disclosed, for the first time, and still incompletely, the power interests' lavish outlay for lobbying and every known form of propaganda.

The money is spent in this way.

Advertising, $28,000,000.

Joint committee of National Utility Association's power lobby, $400,000.

National Electric Light Association, national) propaganda alone, approximately $250,000.

National Electric Light Association, in thirteen geographic divisions and largely for propaganda, $257,000.

Twenty-two State and regional propaganda bureaus, maintained by utility corporations and working constantly with the light association, American Gas Association and power lobby, approximately $700,000.

Only part of the advertising dealt with "public relations," the rest relating to merchandising of goods and services.

In letters, statements at secret meetings and in testimony, however, the intent of all of it was shown to have been to avert "trouble" with the press on rates and valuations and to sway editorial opinion.

USED IN NEW ENGLAND

There was evidence that it was so used in many states, notably in New England, Missouri and Indiana.

Expenditures in a number of states will not be investigated until fall. The gas association's outlay is not included.

In addition hundreds of thousands have been spent in the last few years from "special funds" raised by utility corporations under sponsorship of the light association. Many of its important ventures were started in this way.

These included $70,000 paid to the General Federation of Women's Clubs in the last three years for a national study of American homes, a $30,000-a-year research fund at Harvard, and a subsidy for a news service, and magazine claiming to reach 14,000 daily and weekly newspapers.

Giant holding companies and the larger operating companies have been shown to maintain lobby and propaganda machines of their own.

In California alone, it was testified, these interests spent millions to defeat state water power development and public ownership of utilities.

LOBBIED IN CONGRESS

These companies fall within the scope of the investigation. They are unlikely to be investigated in detail, due to lack of time, limited funds and the fact that the commission's record already has grown to scarcely manageable proportions.

Questionnaires have been sent to many for reports on their contributions to political campaigns.

Lobbying in Congress was shown to have been directed almost entirely against the project for a great government flood control, irrigation and power project at Boulder Canyon, and against a threatened investigation by the Senate, now being made by the commission instead.

Behind the Boulder Dam fight, the record indicates, lay desire to exploit the power site at leisure, and fear that rates charged by private plants would be revealed as excessive.

Thousands of dollars had been spent earlier in an attempt to discredit low rates of the publicly operated plant in Ontario.

The power interests attempted to make power generation appear the vital part of the Boulder dam project.

Largely out of this grew a national movement, reflected all through the record, to brand all who advocated any form of public generation of power, or utility operation, as "bolsheviks."

"TINPLATE KING" BURNED IN SAVING DANCER

Oyster Bay, N. R., July 9 (INS)—William B. Leeds, the "tinplate king," who saved the life of Adele Astair, actress and dancer, when her clothes caught fire in a blaze on one of the Leeds speed boats yesterday, was recovering today from painful burns on the hands and face. The dancer also was painfully but not seriously burned on the arms and legs. The speed boat, the Cris-Cross, sank to the bottom of Coldspring harbor.

J.D.'s Humble Birthplace to Join Coney's Freaks

New York, July 9 (AP)—A dispatch to the New York World today from Oswego, N. Y., says that the house near Richford, N. Y., in which John D. Rockefeller was born 89 years ago yesterday, is to be moved to Coney Island, where the 50,000,000 Americans who visit New York's playground every year will have an opportunity to view it.

The house was purchased by Mrs. Sarah S. Deneen, secretary of the Coney Island Chamber of Commerce, from Mrs. Cettie Rockefeller of Harford Mills, N. Y., cousin by marriage of Mr. Rockefeller.

"I was motoring with friends last summer when I saw the house," Mrs. Deneen said in explaining her purchase. "The more I thought about it the more persistently I asked myself: 'Cannot this old structure be taken from its native setting to a place where it can be viewed by millions, as an inspiration to them, to show how much can be accomplished from humble beginnings?'"

The house is to be furnished to represent as nearly as possible the farm house of a century ago.

Open Every Saturday Till 6 P. M.

SALLY SHOE (UP ONE FLIGHT) SHOP

The Entire 2nd Floor Front of the Merchants Building
The Only Shop of its Kind in Boston

77 SUMMER ST. Cor. Kingston St. Open Till 6 P. M.

Factory Cancellations from Leading Shops
Most Sensational Value in Boston
Genuine Imported
WHITE DEAUVILLE SANDALS

Original Price $6
Sally Sale Price $1.95

$1.95 Only 500 Pairs

Just when they're wanted most—comes this extraordinary sale of Imported White Sandals. They're the last word in style and comfort for street, business and all outdoor activities. Buy a pair NOW and SAVE!

Size Range From 2½ to 8

No Dealers—No Mail or Phone Orders on this Lot.

MUCH for the MONEY

—much in appearance
—much in quality
—much in quantity

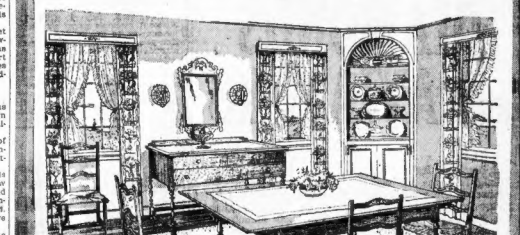

6 PIECES MAPLE Combined with birch $120

Separately: Table, $34; 4 Chairs, $15.50 each; Server, $28

The table has extension feature; the charming antique-looking ladderback chairs are rush-seated and the server is maple combined with birch. The maple mirror—a remarkable value we just unearthed—is only $15 extra.

For small homes, small bank accounts, small families, what could fill the bill more neatly! A combination so many are looking for—good taste at modest cost with long service.

PAINE'S

81 Arlington Street

—and payments distributed over a period may be arranged

SMITH SHOWING NEW STRENGTH IN BALLOTING

Continued From First Page.

chester st. and Broadway; Andrew st Dorchester st. and Broadway; Andrew sq., near Sullivan's drug store, and the third will take in the noon hour at the Walworth Manufacturing plant on First st.

CAPTURES MANY

Despite the week-end holiday when many business establishments were closed or stopped work at noon, 2838 ballots were cast during the day. Smith captured 2150 of the votes and left the remaining 688 for Hoover. It was the best day that both candidates had to date in the straw vote.

The ballot box at the State street location has been in operation only a few hours, but long enough for 2,988 persons to drop their ballot into the registering machine. Smith's total here was 241 against a Hoover vote of 104 or 137 majority for Smith. The preference ballot showed that of this number 141 voted for Coolidge in 1924 and 52 for Davis. Eighty-eight of the total number switched their votes this year to Smith from Coolidge of four years ago, while Hoover was successful in obtaining two votes from the Davis figures.

The bulk of Saturday's voting was done at the Boston Common polling place, where 1478 votes were cast. Smith got 1149 of them and the balance, 329, were recorded for Hoover. A total of 267 votes slipped over from the Coolidge vote of 1924 to the ranks of the Smith figures. Hoover managed to turn over 22 from the Davis vote.

The South Station ballot box when opened showed 327 votes and there, as well as in the two stations listed above, Governor Smith was in the lead. Smith was given 239 and Hoover 77. The changes from four years ago were Coolidge to Smith 65, and Davis to Hoover 10.

12,234 CAST BALLOTS

North Station followed in line with a cast of 402 votes: Hoover 105, Smith 296. The turnover was Coolidge to Smith 95, and Davis to Hoover 3. The Boston, Revere Beach and Lynn railroad station, in Atlantic ave., polled 286 votes. Hoover 72, Smith 214. Coolidge to Smith 51, and Davis to Hoover 2.

With a holiday during the past week and a short day Saturday nevertheless 12,234 persons have voted at all the American's voting places. Of this number 6938 have declared for Smith and 3285 for Hoover. In 1924, Coolidge 4061 Davis 2325, or a total of 7386.

Henry Parkman, Jr., member of the Boston City Council, and president of the Republican Club of Massachusetts, known as the "original Hoover man in Boston," found time to vote at the State st. ballot box on his way to his law offices at 53 State st.

Gen. Charles H. Cole, Democratic candidate for governor at the State primaries next September, and the "original Smith man in Massachusetts," also voted at the Common ballot box.

Former Fire Commissioner Theodore A. Glynn followed Gen. Cole in voting.

Tomorrow four ballot boxes will be placed in Brookline for the use by the citizens of that town, at Village sq., Coolidge Corner, Washington sq. and Chestnut Hill —watch for the Boston Evening American's ballot box and the young woman attendant. Your vote is secret. She simply instructs how to operate the box.

MOSCINI NEW FINANCE MINISTER OF ITALY

Rome, July 9 (AP)—Resignation of Count Volpi as finance minister today was attributed to exhaustion over his heavy program of work during the last three years. This included settlement of the war debts with America and England, raising the internal "Liberio Loan" and stabilization of the lire. He will be succeeded by Senator Moscini.

Here's Where to Cast Your Ballots

Boston Common, Park st, State st., corner of Congress ave.

Broadway and Dorchester st., South Boston.

Andrew sq., Sullivan's drug store, South Boston.

Walworth Manufacturing Company, First st., South Boston, 11 to 2.

HOOVER CHIEFS PUZZLED BY MOSES' BALK

By GEORGE R. HOLMES
International News Correspondent

Washington, July 9—The Republican directors of Herbert Hoover's campaign are in a quandary as to how to meet what they call "the Al Smith menace" along the west Atlantic seaboard, from Maryland to Massachusetts.

This was conceded on all sides today as the eastern leaders of the party cleared out of Washington after two days of conferences which failed to develop a clearly defined policy for this important section of the country.

Senator Curtis of Kansas, G. O. P. vice-presidential nominee, arrived today and went into conference with Secretary Hoover.

For the first time in many years it appears probable there will be no recognized single eastern Republican campaign manager.

Senator George H. Moses of New Hampshire declined to accept the directorship, but the East unless he was assured of "a free hand and full responsibility." Dr. Hubert Work, the national chairman, was reported unwilling to consent to that. Even the personal urging of Secretary Hoover himself, however, was insufficient to move Senator Moses from his position.

The eastern leaders who sat in the conference here are understood to have pointed out to Chairman Work that as a matter of practical politics the Democrats "do not have to raise the prohibition issue—it's already here, in the shape of Governor Smith's telegram to the Houston convention."

They cited records of the past eight years to show that upon virtually every occasion the Atlantic seaboard voters have sent wets to Congress, irrespective of party labels.

They cited Massachusetts, where Senator Walsh defeated Senator William M. Butler in 1924. Not even Butler's prestige as national Republican chairman, nor a personal appeal in his behalf by President Coolidge himself, they pointed out, was of any avail against Walsh.

They cited New Jersey, where Senator Edwards, a Democrat, was elected to the Senate on a personal platform that he would "try to make New Jersey as wet as the Atlantic Ocean."

Smith's Wetness Will Carry N. Y., Says Mack

Albany, N. Y., July 9 (INS)—Governor Al Smith will carry New York State because of his stand on prohibition, Norman E. Mack of Buffalo, Democratic national committeeman, predicted upon his arrival here today to confer with the Governor.

"The Governor's wet stand will win New York for him because this is the most liberal-minded State in the Nation," Mack declared. "There is a particularly happy situation here with more wets than drys."

Mack took the Republicans to task for what he described as their plan to "sidestep" the prohibition question.

"The more the Republicans try to sidestep and pussyfoot on prohibition, the greater an issue it becomes," he said.

Woman's Party to Fight for Equal Rights Issue

Washington, July 9 (INS)—The National woman's party will swing its support in the presidential race this year solely on the issue of the attitude of the Democratic and Republican candidates toward the "equal rights for women" issue, Miss Mabel Vernon, national executive secretary announced today.

A conference of party leaders will be held here within the next week days to formulate recommendations to the membership.

Enters Race

OUT FOR CONGRESS

Daniel M. Lyons, former assistant district attorney, is a candidate for the Democratic nomination for Congress to succeed the late James A. Gallivan in the 12th District, South Boston and Dorchester.

LOWENSTEIN IN 'PARACHUTE'

Continued from First Page.

the plane was open, it would have been quite possible for Lowenstein to leave the airplane without being detected by members of the crew.

Family Sure of Death; Hold Funeral Wednesday

Paris, July 9 (INS)—Whatever doubt there may be concerning the manner of the death of Capt. Alfred Lowenstein, Belgian financier, or whether he really is dead, his family is convinced that he died an accidental death and funeral services will be held Wednesday morning at the Church St. Michael and St. Gudule in Brussels.

Companions on Flight Make Deposition

Brussels, July 9 (INS)—Steps to establish the legal death of Capt. Alfred Loewenstein through accident, were begun today by the family. Statements given by employes who were with him at the time of his disappearance last Wednesday night while flying from London to Brussels, are being put in deposition form by lawyers. Later they will be introduced in court.

It is understood the statements supported the theory that the multi-millionaire died by accident. None of them saw him fall from the plane, however.

CLINE, WHO SLEW FRIEND, TO BE FREED FROM JAIL

Rockville, Ct., July 9 (AP)—Leonard L. Cline, novelist and playwright, who was sent to jail for a year on Sept. 14 last for mortally shooting his friend and companion, Wilfred P. Irwin, during a quarrel in the former's summer home in Coventry, will be released next Monday. He will have time off for good behavior. While in jail Cline has kept steadily at his literary work. His health has been good.

'AW, SHUT UP!' DRAWS GIRL $35 FINES

"Aw! Shut up!" springing from pretty lips, while blue eyes snapped and blonde head tossed, drew fines of $35 today in East Cambridge court, when Miss Lillian M. Ray, actress, of Rynner st., Jamaica Plain, appeared on auto charges.

At least Officer Dennis Mulvihill of the basin station, Metropolitan police, told the court Miss Ray in that way gave vent to her feelings when he stopped her in the Fitzgerald.

"I kept telling her to get over after she got out of line several times," he said. "When I stopped her she called me an 'Irish mick' and said I was as thick as I looked."

Lillian admitted the "getting over" part, but added that the officer invited her to a place even hotter than yesterday. She forthwith invited him to go to Oshkosh, she said.

A fine of $25 for refusing to obey a police officer and fines of $5 each for failing to stop on his signal and driving on the wrong side of the street were imposed. She appealed and furnished bail of $100.

PAINTER STRICKEN BY HEAT FALLS 2 STORIES

Stricken with the heat while painting a house on Standish st., Cambridge, Izzie Kortez, 47, of 82 Henry st., Malden, fell two stories and landed on his back today. At the Cambridge City Hospital Dr. Jacobus found Karetz suffering from possible internal injuries and ordered him held for an X-ray and further observation.

ACOSTA FINED $500 FOR LOW "STUNTING" CRASH

Washington, July 9 (INS)—Bert Acosta, aviator, who piloted Comdr. Byrd's "America" across the Atlantic, has been fined $500 by Maj. Clarence M. Young, director of the Bureau of Aeronautics, Department of Commerce, as a result of the crash with two passengers at Curtiss Field doing a "wing over," and for low "stunting."

20 CHILDREN KILLED BY HAND GRENADE BLAST

Vienna, July 9 (AP)—Dispatches from Kattowitz Upper Silesia, say that 20 children were killed today when one of them picked up a hand grenade which exploded. Kattowitz was the scene of much fighting during the World War.

Jaime May Rule Spain

Madrid, July 9 (INS)—Prince Jaime, second son of King Alfonso, is being trained in the science of government, giving rise to reports that he may succeed to the throne instead of his elder brother, who is in poor health.

Wife Charges Flier With Neglect and Terrifying Her

Chicago, July 9 (AP)—A charge unique in divorce court annals—that husband is neglecting his family and terrifying his wife because of a contemplated non-stop Chicago-to-Paris flight—is contained in a bill for separate maintenance against Emory W. Westlake.

The plaintiff declares she will prevent Westlake's proposed flight if she has to get an injunction. She alleges her husband is often accompanied on his stunt flights by "girls from Chicago's better families," and misses no opportunity "to take advantage of such a romantic setting to promote his affairs of the heart."

After the annulment of their original marriage following an elopement in 1919 when Mrs. Westlake was 17, the Westlakes were remarried in another elopement in 1921. They separated June 30 of this year. They have one child, two years old.

VICTORY FOR MILL STRIKERS

Continued from First Page.

Mill owners, suspecting weakness in the workers' ranks, asked them to return and accept the 10 per cent wage cut which caused the walkout last April.

As the hour for the supreme test of strength approached excitement reached fever pitch. There was indication that tragedy might result, should many of the workers brave the fury of their comrades to march in through the opened gates at the old working conditions.

Picket lines were augmented. Police were increased by civilians. Ninety National Guardsmen, mounted, were in readiness at the armory for an emergency called to duty against their wishes by the insistence of Mayor Ashley, who today is being criticised by strike leaders, who threaten impeachment.

An extra force of electric and gas workmen were on hand ready to turn on power in the mills if the operatives responded.

A meeting of the Cotton Manufacturers' Association was followed by the issuing of this statement by Secretary Raeburn:

"The mills will be open each day in accordance with previous plans."

Asked if any machines were actually in operation, he replied that he did not know, but added that very few employes reported for work. These were believed to be chiefly foremen.

Reports were in circulation that some of the corporations were to withdraw from the association and reopen their plants at the old wage scale, but these could not be substantiated.

The guardsmen's reveille call at 4 a. m. began the momentous day. Dawn was breaking as strike pickets took their posts at the mill gates.

NOBILE MOTOR CHIEF IS ALIVE; PLAN NEW AID

Rome, July 9 (AP)—The Stefani News Agency which has been in constant touch with the Nobile rescue operations through the base ship Citta di Milano announced today that rumors that Natale Cecioni, motor chief, ha died from injuries received in the crash of the dirigible were false.

Aboard the Citta di Milano, Virgo Bay, July 9—The ice floe bearing the red tent and the survivors of the Italia expedition is still drifting slowly near Cape Leigh Smith, sometimes almost touching the coast on which a safe landing would mean everything to the men stranded since May 25.

Lieutenant Lundborg, who rescued General Nobile from the floe and was in turn rescued by fellow airmen, came aboard the Citta di Milano Saturday and was warmly greeted and congratulated by all. He stated that further attempts will be made by the Swedish group of fliers to pick up the men in the red tent, as it seemed out of the question that they can reach Cape Leigh Smith by drifting.

OLD EAST WIND HANDS SWAT TO HEAT WAVE

Continued From First Page.

of which were due to prostrations. Even night mercury marks soared close to the hundred marks. Today however, the readings dropped to 70 in many places.

Middle West points also reported a break in the wave after 30 deaths were reported.

Before the shift in wind additional prostrations were reported today. John H. Cabana, 64, of West Third st., South Boston, collapsed in Cooper st., North End and Miss Philomena Sementa, 28, of North st., North End, collapsed on the sidewalk near her home. Both were treated at the Haymarket Relief station.

Francis Wight, newsboy, was stricken while at his Edward Everett sq. stand.

18 Dead in R. R. Wreck

Calcutta, India, July 9 (AP)—Eighteen persons, including the engineer, were killed in a train wreck Saturday night at Howrah, Bengal. Eight persons were seriously injured and 24 slightly injured.

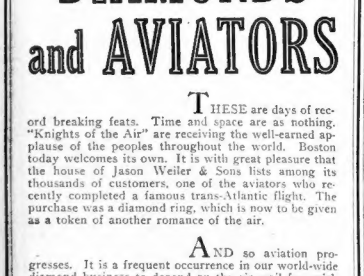

DIAMONDS and AVIATORS

THESE are days of record breaking feats. Time and space are as nothing. "Knights of the Air" are receiving the well-earned applause of the peoples throughout the world. Boston today welcomes its own. It is with great pleasure that the house of Jason Weiler & Sons lists among its thousands of customers, one of the aviators who recently completed a famous trans-Atlantic flight. The purchase was a diamond ring, which is now to be given as a token of another romance of the air.

AND so aviation progresses. It is a frequent occurrence in our world-wide diamond business to depend on the air mail for quick delivery. Only last week a gentleman in San Francisco desiring to purchase an engagement ring from Jason Weiler & Sons prior to a hasty trip to Honolulu, had the ring delivered to him by air mail direct within 3½ days of the time he wired us his order.

BUY DIAMONDS DIRECT

From Jason Weiler & Sons

$65 $65 $100 $125 $300 $300

MAIL ORDERS FILLED.

Write for free book on "How to buy Diamonds"

JASON WEILER & SONS

Manufacturing Wholesale & Retail Jewelers. Founded 1870. Diamond Importers Since 1875.

376 Washington St. COR. OF FRANKLIN 2d, 3d and 4th Floors

FROM the bustle of the city to the peace of the sea! From the tension of business to the calm of the Great Outdoors. From Boston to Nova Scotia in a day.

That's what the Pine Tree-Acadian—week-end special to Eastern Maine and the Maritime Provinces—enables you to do today!

Leave Boston at 3.20 (Standard Time) Friday afternoon! Sink back in the luxury of this fast, comfortable train. Breakfast at St. John in the morning—Halifax that afternoon—hours earlier than you could ever get there before.

It's the Pine Tree-Acadian for yours—ever after!

Funny what a difference just a few hours make!

Also Regular Nightly Service—Maritime Flyer Leaves Boston 7.40 p. m.

For further information apply to W. O. WRIGHT, Gen. Passenger Agt. Boston & Maine Railroad North Station Boston

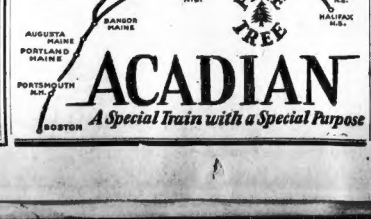

ACADIAN

A Special Train with a Special Purpose

"Nights Off"

Remember the watchman who spent his night off sitting up with his substitute?

The man who "gets away from business" only to fret about how things are going at the office, has nothing on him.

Tell your office folks where you are going. Give them the telephone number. If needed, you will be called.

If you must keep in touch, wherever you are, you have only to give our Operator your office or home number.

We'll be "on the job"—to get you or to get them for you as occasion arises. We can do it quickly and at low cost. Go away with an easy mind, therefore.

New England Telephone and Telegraph Company

more than **300 TRUCKS** *a day*

TRUCK operators know value.... Since the announcement that Graham Brothers Trucks are now *all sixes* and *all have 4-wheel brakes*, sales records have been shattered.... Production has passed the 300-a-day mark.

See these trucks.... Their fine appearance will inspire pride—you'll want your name on one.

Drive one—the size that fits your business.... Traffic worries fall away. So does distance.... Your foot commands—the 6 cylinder engine delivers instant power.... 4-wheel brakes make high speed safe.... In comfort you dominate the highway.

Driving one of these trucks, you will sense greater earning possibilities, extended territory, operation economies.... Owning one, or a fleet, you will realize these business ambitions.

Phone now! We'll demonstrate.

$665 MERCHANTS EXPRESS —110" wheelbase	**$1345** 1¾-TON—150" wheelbase
$775 COMMERCIAL TRUCK —120" wheelbase	**$1415** 1¾-TON—165" wheelbase
$995 1¾-TON—130" wheelbase	**$1595** 2½-TON—150" wheelbase
$1065 1¾-TON—140" wheelbase	**$1665** 2½-TON—165" wheelbase

Chassis f. o. b. Detroit

HENSHAW MOTOR CO.

989 COMMONWEALTH AVE., BOSTON

GRAHAM BROTHERS TRUCKS

BUILT BY TRUCK DIVISION OF DODGE BROTHERS, INC.

Money Love

by BEATRICE BURTON
Author of "Sally's Shoulders" and "The Hollywood Girl"

Does Lily Finally Marry Town's Richest Man?

LILY LEXINGTON is the spoiled only child of the **CYRUS LEXINGTONS** of the Back Bay. Lily has been reared to be thoroughly useless, and her highest ambition is realized when she becomes engaged to **STALEY DRUMMOND**, a wealthy bachelor much older than herself.

Lily starts out to ask **SUE CAIN** to be her maid-of-honor. Lily sees a handsome, blue-eyed man looking at her. He is wearing a driver's uniform and standing beside a taxicab. She starts away, then turns, and goes slowly back to him. She gets in the cab and tells him to drive her home. As Lily gets out of the cab she takes the card with his name, "Pat France," and his photograph upon it. That night, when Staley and she are sitting before the fire, her mother says that a taxidriver is waiting to see her.

It is Pat France, and she tells Staley a lie about having forgotten to pay her cab fare. But he follows her and hears Pat France tell her he wants the identification card. She denies she has it, and he goes.

Staley goes out of town, promising to call her long distance, and Lily orders **CARRIE**, her mother's housemaid, to tell him she is too ill to talk to him. Then she hunts up Pat France and his cab and asks him to take her to a luncheon at the home of her friend, **ANN BARNEY**. On the way she confesses to him that she took the card. He says he has just arranged to sell his cab to get some spot cash for an invention.

On the way home Lily admits to Sue Cain that she doesn't love Staley and is in love with another man. On the following day she points out Pat to Sue, who's horrified at her "school-girl crush." Lily leaves her, deciding to have Pat drive her home.

(NOW GO ON WITH THE STORY)

CHAPTER VI.

LIKE most born-selfish people, Lily could not see why she couldn't have anything or anybody that she wanted.

One of the things she liked to say was that if you wanted a thing hard enough and long enough in this world, you got it.

But so far she had never had to long very much for anything. Life had poured its gifts into her lap, and she had looked them over with an indifferent eye. She was "fed up" with everything, because she had had everything.

Now, for the first time, she wanted something that she couldn't have —she wanted the friendship of Pat France, who drove a taxicab for a living. Besides that one thing, it seemed to her nothing else mattered very much. She was in love for the first time. Frantically and completely.

As she started across the sidewalk toward his cab some running down the alley behind her and caught her by one sleeve.

"Lily, you've taken leave of your senses!" she cried. "You're not running after this man, are you? You must be crazy! Please do get into my car and let me drive you home."

Lily wrenched herself away from her. "Sue, you make me awfully, awfully tired," she said. "You'd see a moving picture that told the story of a girl and a taxi driver, and you would say, 'How romantic! Why can't something like that really happen?' But just because it does happen, and happens to me, you think it's terrible. You think it's a crime not to have money and position—"

"Yes, and so do you!" Sue came back at her, her eyes snapping. "You think more of money and power than anybody I know, Lily Lexington. And just let somebody try to take any money or power away from you and see what happens!"

"Oh—fish!" said Lily, expressing what she thought of Sue's lecture. She left her and started toward the cab once more.

Pat France was standing beside it, and as he came up to him he shook his head.

"I'm sorry—you can't ride in this cab tonight," he told her, gravely. "I'm going home this minute."

Lily's eyes blended with his. "It wouldn't take you long to run me home," she said. But all he did was to go on shaking his head stubbornly.

Then, as she stood looking at him, he jumped into the seat and started his motor. The cab gave a jerk and started away, and Lily was left on the curbstone, looking after it with surprised and wounded eyes.

"Maybe you'll ride home with me now?" Sue sang out from the plum colored coupe, and she climbed into it without a word.

Neither girl said a word all the way home. Lily, in her corner of the velvet-covered seat, smoked one gold-tipped cigaret after the other, as if her life depended upon smoking cigarets. Sue hummed "In a

Please Turn to Page 13 Column 3.

CAN YOU HELP FIND TWO ENGLISH SOLDIERS?

Frank E. Duggan of Small Heath, Framingham, Eng., who is in the grocery business there, desires the help of Supt. of Police Michael J. Crowley in locating his grandfather and uncle who came to this country several years ago. Frank neglected to give the names of his relatives but said the grandfather served in the Royal Artillery of the British Army and that his uncle, who came here from Ireland, served in the Spanish-American war and was awarded a medal for bravery in assisting wounded officer from the field of battle. If any reader of the Boston American can aid Supt. Crowley he will be grateful.

SIR CHARLES ROSS SUES AMERICAN WIFE

Negales, Sonora, July 9 (AP)—A suit for divorce from his American-born wife, Lady Patricia Ellison Ross, has been filed here by Sir Charles Henry Lockhart Ross, reputedly one of the wealthiest baronets of Scotland. Lady Patricia, formerly was Miss Katty Burnley Ellison, daughter of Andrew Ellison of Louisville, Ky.

"Our Gang" Movie Contest Rules for Children

Children in New England from three to twelve years may compete.

Each contestant may send ordinary photograph or snapshot; or one in costume.

Each child may compete for only one character.

All contestants must have consent of parents.

All children may enter except children of employes of this newspaper, of Loew's Orpheum Theater or relatives of same.

Write PLAINLY on the back of each picture, full name, age, address of child and name of "Our Gang" player he looks like.

No picture will be returned. They will be held in Boston Evening American office for two weeks after contest ends, when they may be claimed by owners.

Address pictures to "Our Gang" Contest Editor, Boston Evening American, Nc. 5 Winthrop square, Boston, Mass.

WORLD RACERS SPEED OVER SIBERIA

By JOHN HENRY MEARS,

Written Exclusively for the Boston Evening American.

Copyright, 1928, in the United States, Canada, Great Britain, South America and Cuba, by the New York American, Inc. Reproduction in whole or in part absolutely prohibited. Violation of copyright will be vigorously prosecuted. Distributed by United Service.

Kazan, Russia, July 9 (By Cable)—A reception committee and thousands of the populace greeted us on our arrival.

We were tendered a banquet while mechanics inspected and refueled our plane, the City of New York, which is in perfect condition.

So far, our treatment in Russia has been wonderful. We covered 1350 miles yesterday, but are still 700 miles behind our schedule.

We must try to make 6000 miles during the next four days in order to catch the Empress of Russia at Yokohama. Can we do it?

I am confident that, if we get a fair break in the weather, especially near the Pacific, we shall win our goal. One trouble is that the stormy rainy season already has started along the Pacific.

I am greatly worried about Charley Collyer, the pilot, who is painfully ill with tonsilitis, but sticking to his job like a true soldier. Collyer's throat is almost closed, and he is hardly able to talk.

Another reason for speeding eastward is because we want to keep ahead of the storms which are chasing us, according to the meteorologists here.

Mr. Mears's personal narrative of his race against time around the world will be sent by radio or cable daily to this newspaper for exclusive publication.

"OUR GANG" MOVIE CONTEST ENTRY COUPON

Full name.....

Age.....

Street and number.....

Town and State.....

I think I look like.....
of "Our Gang" and wish to enter the Boston Evening American-Loew's Orpheum Theater contest.

I agree to permit my above-named child to enter the "Our Gang" resemblance contest.

Parent's signature.....

The Boston Evening American is a paper pledged to preserve peace among the citizens of this nation and promote the peace of the people.

BOSTON EVENING AMERICAN
A HOME PAPER FOR THE PEOPLE WHO THINK
BOSTON, MONDAY, JULY 9, 1928

SECOND SECTION

SOCIETY WOMAN SUES EX-CHAUFFEUR

'GANG' TEST ENTRIES PILE UP

All New England children who would like to become real movie actors, go to Hollywood, California, for three months to take part in "Our Gang" comedies, and receive $100 a week while doing so, raise your right hands!

Judging from the large number of entries being received in this novel movie contest of the Boston Evening American and Loew's Orpheum Theater, the right hands of nearly all the youngsters in New England are raised aloft.

SEND PHOTOGRAPH

The rules are simple. Merely send a photograph of the child you think resembles one of "Our Gang" in the finals for New England, the children will appear before the judges at Loew's Orpheum Theater on different evenings.

One night will be devoted to all the "Wheezer," another to the collection of "Farinas," etc. From these groups six children will be picked for the final, in which Hal Roach, clever producer of "Our Gang" comedies, will be sole judge.

Not only will the first prize winner go to California, but the round-trip expenses of his or her parents will be paid, too.

In addition a local "Our Gang" comedy will be filmed and hundreds of children entered in the contest will be invited to participate. The picture will be shown at Loew's Orpheum. So, if you want to see your child in the movies in Boston with an equal chance of going to California to act in the real "Our Gang" pictures, get busy. Send in a photograph or snapshot. Don't wait until the last minute.

MANY ENTRIES

Among the recent entries are the following:

Joseph T. Ross, 86 Park st., Attleboro; Frances Lorraine, 40 Lambert st., Roxbury; Robert R. Draper, 251 East Minot st., Braintree; Robert Robinson, 65 Barrett st., Malden; Patsy Chase, 78 Appleton st., Lowell; William Eldridge, Church st., Hollston; Evelyn M. Johnson, 2 Willard ave., Chelsea; Robert Cave, 2 Willard ave., Chelsea; Mary Ann Cunningham, 79 Seaver st., South Boston; Paul Cameron, 2 Myrtle st., Boston; William Lefoel, Railroad ave., Gonic, N. H.; Margaret M. Gauthier, 23 Newport st., Dorchester; Arline C. Donahoe, 334 Washington st., East Walpole.

Others entered are:

Ralph D. Robertson, 78 Walnut st., South Hadley Falls; Tommy, 65 Gethen st., Wollaston; William G. Conway, 100 Berkshire st., Cambridge; Howard A. Lyon, 6 Kingsdale st., Dorchester; Raymond Fitzgerald, 12 Severn st., Quincy; Louis B. Grefield, 27 Lunsford st., Dorchester; Herbert Gomol, 27 Paine st., Wellesley Hills; Mary Connolly, 100 Bristol rd., Somerville.

Additional entrants are:

Helen Goodrom, 330 Western ave., Cambridge; Katherine Corbett, 8 Maple st., Dorchester; Dorothea Bennett, 183 Lowell st., East Boston; Francis Gannon, 19 B st., South Boston; Constance Lore, 51 Lamson st., Dorchester; Shirley Lord, 21 Leland ave., Quincy Point; Margaret Nevins, 105 Smith st., Roxbury; John Johnston, 200 Main st., Charlestown; Edmund Newman, 337 Charles st., Boston; Claude Hale, 807 Parkway, Revere; Michael Di Carlo, 33 Hewer st., Revere; Elsie C. Paterson, 252 East Sixth st., South Boston; James Webster, 71 Brighton st., Charlestown; William McNeil, Jr., South Duxbury; David L. Morse, Jr., 130 Columbus ave., Boston; Chirleen Morss, 836 Peckham st., Fall River; Gloria Jacobson, 46 Melrose ave., Jamaica Plain; Ethel Hart, 576 Dorchester ave., South Boston.

More entries follow:

Marion Kennedy, 518 E st., South Boston; Julius Rosenthal, 179 Lowell st., Lawrence; Margaret Kotin, 45 McLean st., Boston; Pearl Kotin, 45 McLean st., Boston; William Everett, 19 Chestnut st., Everett; Ellen Philbrook, 55 Winchester st., Medford; Raymond L. Shumate, 140 Beach st., Revere; Roger Tierney, 133 Minot st., Dorchester; Barbara Dunbar, 5 Lexington ave., Revere; Mary G. Chisholm, 11 DeWolfe st., Dorchester; Warren A. Lovett, 81 High st., Malden; Raymond Hannon, 30 Upland rd., Dorchester.

Annette Haviland, 7 Revere st., Charlestown; Violet Baldwin, 37 Quincy st., Watertown; Evelyn Hoefs, 4068 Washington st., West Roxbury; George M Barbour, 22 Glenola st., Somerville; Wallace Herrick, 8 Faulkner st., Malden; 61 Beech Wreeden, 18 Phillips st., Roxbury; Frederick Patterson, 815 Harrison ave., Boston; Barbara Dunbar, 5 Lexington st., Waltham; Gloria T. Gillespie, 217 Grant st., East Walpole; Dorothy Kalish, 27 Revere ave., Roslindale; Leonora Andrews, 1121 Chestnut st., Upper Falls; Mary Andrews, 1124 Chestnut st., Upper Falls.

THINK SHE LOOKS LIKE 'FARINA'?

GIRL BOOSTED AS DOUBLE OF ONE OF "OUR GANG"

Marolyn Jones is entered in the great "Our Gang" movie contest, her friends insisting she is a double for "Farina," whose photograph is shown with Marolyn's. There's a big rush of kiddies to enter the contest. And Marolyn may be the fortunate little person who gets that wonderful trip.

EL BILL UP IN SENATE TODAY

The new bill for Elevated legislation comes before the Senate today, the public control measure advocated by the committee appointed at the request of Governor Fuller being up for discussion after a two-hour debate last week.

Proponents of the measure worked hard over the week-end enlisting supporters for today's discussion, and suggesting amendments that might save the bill from being killed.

Its chief supporters are President Wellington Wells of the Senate and Senator Bilodeau.

The bill provides for the extension of public control of the Elevated for 12 years, and is intended as a compromise measure

General Assassinated

Sofia, Bulgaria, July 9 (AP)—Gen. Protogoheroy, whose name had become almost legendary in the Macedonian revolutionary organization of which he was a leader, has been assassinated.

SAYS TIRE BILLS ARE PADDED

One of the most unusual civil actions ever brought in the Norfolk Superior Court, Dedham, is a bill in equity brought by Mrs. Elizabeth Putnam of Boston, who seeks to have John F. Scahill of Brookline, formerly employed by her as a chauffeur, to render an account for tires and inner tubes which he is alleged to have purchased while in her employ.

Mrs. Putnam charges that Scahill was employed by her as a chauffeur from July, 1924, until February, 1928, and in connection with his duties he had the power to purchase accessories for her automobile.

She states that he presented her with a bill for $1471 as money spent by him for 19 tires and similar number of inner-tubes, that she paid him for the same, and later learned that these were not purchased.

Jordan Marsh Company

store closed Saturdays during July and August

camp clocks

specially priced

specially priced

to mark the happy hours

color in your clock!
sketched above

red . . . yellow . . . blue . . . or green . . . a gay bit of color in the camp. Hang it on the wall . . . or stand it on your dresser . . . you'll enjoy it . . . eight day jeweled movement.

7.50

scenes on your clock!
sketched below

Attractive Dutch ones . . . porcelain dial . . . this clock adds a festive touch to the summer home . . . a Dutch plate clock is always interesting . . . this one has an eight day movement also.

3.00

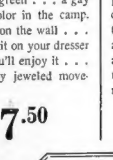

in the clock section

street floor annex

you will find many other fine clock values in our clock section, ranging in price from 2.00 to 150.00

for instant telephone order service—special telephone HUB bard 2700

Jordan Marsh Company

beau-time is bow-time

and the tie that binds—that charms and enhances—is a lovely, lustrous sash of

rainbow satin ribbon

9½ inches wide
usually 1.98 yard

1.00 yard

unusual colorings on exquisite satin —so gloriously feminine!

SASHES TIED FREE OF CHARGE

street floor—main store

it rained—across the street

one of those sudden violent summer showers that only half hides the sun . . .

Poor Stella

just hurrying for her vacation train too! Such a shame to wilt her new hat and dampen her juniormiss enthusiasm when one of Jordan's suitcase umbrellas . . . special size, special price (only $5.00) would have fitted so nicely in her bag!

Wise Bella

bought one of those sun-and-rain umbrellas at Jordan (Only $5.00—and *such* a value!) She's using it as a sunshade now—but if the precocious shower *should* cross the street before it stops, she's simply protected.

300 sixteen-rib sun and rain umbrellas

very specially priced

suit case handles
straight handles
hook handles
dog head handles

all over plaids
jacquard, or 3-
red, green, brow

$5

gilt or black frame
wooden shanks
quariz, amberite or
punjab trimmed

ika dots, ombre
an borders, navy,
ple, black and white

street floor—main store

Jordan Marsh Company

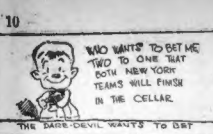

'What's in a Name?' Not a Thing, Is the Answer. Hamm Proves it

EVENING AMERICAN SPORTS

Fast Middleweights Battle at Wigwam Tonight

FLYNN IN BOUT WITH BROWN

Lawrence Middleweight Is Picked to Win; Sacco and Andy Callahan Clash

COMPLETE CARD AT WIGWAM TONIGHT

Four Rounds—Terry Mitchell, Cambridge vs. Bob Johnson, White River Junction; Babe Wilson, Charlestown vs. Frankie Woods, Taunton; Al Morris, Providence vs. Pal Grant, South Boston.

Six Rounds—Eddie Callahan, Arlington vs. Owen Flynn, South Boston; Jimmy McGonigle, Weymouth vs. George Carney, North End; Phil Flanagan Malden vs. Young Granberg, Worcester.

Ten Rounds—Andy Callahan, Lawrence vs. Jimmy Sacco, East Boston; Bobby Brown, Lowell vs. Arthur Flynn, Lawrence.

First bout 8 p. m. Main bout 10 p. m.

By JACK CONWAY

THE Argonne A. A. will return to the 50 cent racket at Braves Field tonight after one flyer in fistic high finance.

The recent Finnegan-Fuller bout, with a $4.40 top, failed to net a great deal of revenue for the ag-

Jack Conway

gonne directors and so the club has gone back to its original policy of action fights at prices of from 50 cents to $2.

The astute Eddie Mack argues that fast half dollars are better than slow dollars.

All of which will give the boys who like to spend their evenings in the open air without too much of a financial sock an opportunity to do their stuff.

For tonight Mack has Arthur Flynn of Lawrence signed to battle Bobby Brown of Lowell in this feature 10-round bout.

Flynn is one of the most promising young heavyweights in the country. Since he has been working out with Lee Lomski he has developed a great deal of speed and heavy punching power.

In his last start here Flynn lost a questionable decision to Wop Monolian.

It is Flynn's plan to set a terrific pace from the bell tonight in the hope he will score with a knock.

BOBBY BROWN is an old Lowell favorite. He has established with Mello, Laddie Lee and most of the other fast steppers. He is in good condition and confident of his ability to hand Flynn an upset.

Flynn will step to the post a favorite in the betting.

The other ten-round tussle will bring together Jimmy Sacco of East Boston and Andy Callahan, Lawrence welterweight. Sacco is a veteran campaigner who gives everything he has in the fistic line while in the ring.

Callahan will carry the torch of Flaming Youth and he is of the opinion he will send Sacco down to defeat.

The preliminary card will furnish 20 rounds of boxing between boys who believe in fighting, not stalling.

SUPPORTING these two ten-rounders, Promoter Mack offers the best balanced preliminary card of the year including three six-round bouts and three four-rounders. Four heavyweight musses are included among the preliminaries.

Phil Flanagan of Malden, who appears unbeaten in 20 starts, will meet a worthy opponent in Young Granberg of Worcester, while Jimmy McGonigle of Weymouth takes on George Carney of the North End. Neither of these boys have met defeat this season. In the third six-rounder, Owen Flynn, South Boston heavyweight, meets Eddie Callahan of Arlington.

In three four-rounders Pal Grant of South Boston takes on Al Morris of Providence. Both are hard hitters. Babe Wilson of Charlestown, former amateur champion, meets Frankie Woods of Taunton, a newcomer, while Terry Mitchell of Cambridge meets Bob Johnson of White River Junction.

MISS ORCUTT AND MRS. STETSON WIN

New London, July 9.—Miss Maureen Orcutt of White Beeches, N. J., and Mrs. G. Henry Stetson of Huntington Valley teamed up to defeat Mrs. Dorothy Campbell Hurd (of Philadelphia) and Miss Helen Payson of Portland Me., on the 19th hole in an exhibition match over the Shennecossett Country Club course today.

Good Work

Scituate, July 9.—Percy Fuller's Sakuli won the first regular race of the Scituate Yacht Club's season with four minutes to spare over the 10-mile course. The boats were favored with a light southeast wind.

SCRAP FOR MERRIMACK TITLE

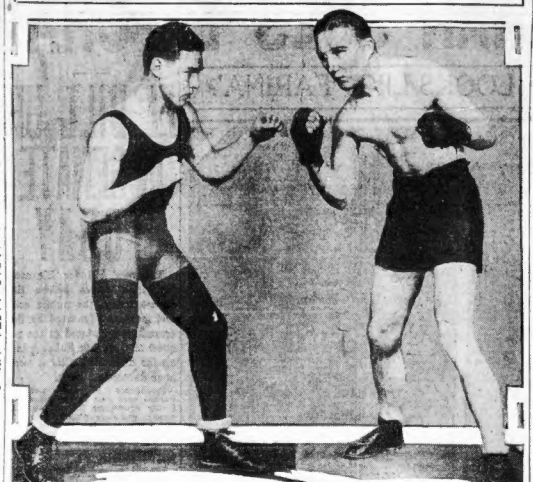

BATTLE AT WIGWAM TONIGHT

Arthur Flynn, left, and Bobby Brown, of Lawrence and Lowell, respectively, meet tonight in the final bout on the Argonne card at Braves Field. Flynn is the former Lawrence high boy who has beaten many of the good fighters in his class lately. Brown also has an impressive record. The fight will be good.

MOUNTS, SELECTIONS, PRICES

OPINION OF LEADING HANDICAPPERS

AT EMPIRE.

BEST—Vacation.	Points
1—Cyrano	30
Love Rock	18
Soulsway	11
2—Grand Boy	28
Maxwell	13
Valentia	14
3—Mivida	33
Si Mendl	19
Sun Forward	14
4—Waitress	14
Tudia Love Call	14
Rameseur	16
5—Wee Miss	25
Griffith	16
Miss Nicey	5
Cuddy Cuds Do	16
Tom Alen	5
Latch Key	5

AT LINCOLN FIELDS

BEST—Jeff O'Neil	Points
1—Brunswick	12
Ball Peen	9
Treymore	9
2—Hildegarde	13
Colonel Seth	11
Proctor	12
3—Sindyra McClain	12
Lady Broadcast	11
Mahoe	17
4—Jeff O'Neil	17
Tanky Phantom	14
Mahoe	17
5—Mr. Howard	14
Tanky Phantom	14
Mahoe	17
Jeff O'Neil	17
Treymore	17
Cliff	16
Mr. Howard	14
Tanky Phantom	14
Mahoe	17

At Lincoln Fields

FIRST RACE.

Post	Horse.	Jockey.	Prob. Odds
1	Brunswick, R. Yelton		6-1
7	Super Frank, R. Elston		8-1
10	Know Me Gowan, J. Hardy		15-1
4	Frances Rock, J. Leyland		8-1
12	Sagacious, E. Doggett		5-1
11	Golden Night, D. Froggatte		10-1
3	Dr. Glenn, M. Meyer		10-1
2	Pichenne, A. Vandergrugas		10-1
9	Big Bill Thompson, C. E. Allen		12-1
8	Monarchist, G. Below		20-1
12	Thomas Lynn, J. Kelly		20-1

SECOND RACE.

10	Tallapoosa, L. Handy	6-1
2	Kenneth Snow, E. Doggett	20-1
7	Valentia Belle, J. Morris	4-1
5	Ranch Lass, E. Worden	15-1
4	Forgetful, J. Kelly	15-1
1	Congo Sd. W. Frank	15-1
6	Corrosion, H. Elston	4-1
11	Phil Fete, M. Meyer	15-1
3	Speedcopter, W. Garner	20-1
12	Riot J. Rollero	20-1
9	The Host L. Fiedon	20-1
8	Little Guinea, R. Deprima	20-1

THIRD RACE.

8	Bar Le Duc, E. Ambrose	15-1
1	Flaming Youth, H. Barry	8-1
10	Bounce Away, J. Powell	8-1
6	Sea Eagle, J. Kelly	8-1
7	Colorvista, J. Butler	6-1
4	Dr. Rockwell, J. Leyland	6-1
3	Donna Santa, C. Meyer	8-1
1	Margaret Sauk	15-1

FOURTH RACE.

7	Mary Up, J. Kelly	6-1
5	Sandcloud, W. Crump	4-1
3	Cartago, J. Butler	6-1
4	Lambkin, W. Rodgers	4-1
6	Dark Phantom, W. Garner	6-1

FIFTH RACE.

3	Dan Burnham, D. Doggett	10-1
5	Miesenfield, M. Philpot	15-1
8	Bob Rogers, C. Leyland	20-1

SIXTH RACE.

12	Tromza s' Dawn, C. E. Allen	10-1
7	Jeff O'Neil, J. Butler	5-1
10	Mr. Howard, J. Ambrose	20-1
3	Jade Fid, H. Elston	20-1
11	Hidden Treasure, M. Meyer	4-1
18	Thunder Call	10-1
5	Vimont, J. Kelly	10-1
6	Marcella, R. Doggett	15-1
4	Colonel John, H. Yelton	20-1
16	Managerial, L. Edwards	20-1
15	Artistocrat	20-1

SEVENTH RACE.

3	Rocky Glen, M. Meyer	5-2
7	Queen Clare, D. Dubois	10-1
10	Miss Midwest, J. Leyland	6-1
6	Madrid, R. Doggett	12-1
4	Mahoe, J. Kelly	4-1
5	Jeanitter	6-1
1	Frank's Royal, Yates	20-1

TURF'S BEST BETS—Foster, Lincoln Fields Tip; Rockland; Plaster, Fort Erie; Mivida, Empire; Balsam Lake, Kings Park.

TURF'S SUPER-SPECIAL—Miss Mask, Lincoln Fields.

At Empire City

FIRST RACE.

Horse.	Jockey.	Prob. Odds
Autumn Bloom, G. Fields		10-1
Wm. J. Harper		8-1
Footprint, F. Wainer		10-1
Prince Rose, C. Allen		10-1
Cyrano, M. Garner		2-1
Lee Black, J. Smith		20-1
Sealwear, W. Kelsay		8-1
Frank Y. Mack		8-1
Grand Prince		20-1

SECOND RACE.

Caprice, G. Field		12-1
Grand Boy, F. Moon		3-1
Maxwell, W. Long		7-2
Captain Martin, R. Depiesis		15-1
Tester, M. Gutierrez		4-1
Talmadge, W. Saul		6-1
Candy Stick, F. Catrone		12-1
Antester		20-1
Goose de Riche, S. Sasick		20-1

THIRD RACE.

Mivida, J. Tator		3-1
Rose J. Byrne		8-1
Beak, E. Watters		15-1
Sandy, P. Pascoe		4-1
Sun Forward, M. Shilling		4-1

FOURTH RACE.

Rameseur, M. Garner		5-1
Extrance		8-1
Little Chief, O. Rose		20-1
Indian Love Call, T. Parsons		5-1

BOSTON TWILIGHT LEAGUE GAMES TODAY

GAMES TODAY
Chelsea at Dorchester.
Quincy at South Boston.
E. Camb. C. C. at Roslindale.
Reading at Malden.

TOMORROW
Dorchester at Chelsea.
Malden at Reading.

WEDNESDAY
Malden at Quincy.
E. Camb. C. C. at Dorchester.
South Boston at Roslindale.

THURSDAY
Roslindale at Malden.
Dorchester at Reading.
Chelsea at South Boston.

FRIDAY
Roslindale at Dorchester.
Quincy at Chelsea.

SATURDAY
Reading at Quincy.

HORNSBY OUT TO BUILD UP TEAM

St. Louis, Mo., July 9—Rogers Hornsby has officially announced he is prepared to start the rebuilding process with the 1928 Braves. Hanging on to seventh place, just a few steps in front of the Phillies, Rog is not interested in such a battle and he is willing to start looking to the future. He is interested chiefly in pitchers.

"We have been getting our share of runs," said Hornsby today, "but the other fellow is getting too many for us. Take what happened yesterday. My two starting pitchers were knocked out in the first inning. In spite of this we gave the first players a stiff argument.

"If I can find some pitchers there will be a big improvement in this ball club, for the boys are hustling and give me the best they have. The pitching, however, is not steady enough to suit me."

After the Braves started the series here with a victory over the Cardinals it looked as if they would upset Bill McKechnie's first place. Art Delaney played the part of a big leaguer when he won, 11 to 5, but yesterday Kent Greenfield and Hollingsworth were routed before completing the opening inning in their games.

With his right handers failing, Hornsby will probably use Southpaw Grandt in the closing game of the series this afternoon. It is Clarence Mitchell's turn to work for the Cardinals. In his last game he was chased before completing one inning, by the Cubs, who scored six runs.

During the series here, George Sisler has proven he is not ready for the has-been class. He has delivered eight hits in 15 trips to the plate, and four were made against Sherdel's southpaw shoots yesterday.

MELLO FIGHTS TOMORROW

Al Mello, welterweight champion of New England, will fight in New York tomorrow night, when he meets Jack McFarland, Newark welterweight, in a 10-round bout at the Queensboro Stadium.

Mello has set himself at Toland's gymnasium and will leave for New York tonight with Bobby Goldman.

The bout with McFarland is expected to be a thriller to battle with Sergeant Sammy Baker, Nick Testo and champion Joe Dundee in New York before the outdoor season closes, and Lowell's Portuguese-American champion will be busy.

Mello has always been a rousing battle, McFarland's style is similar to that of Mickey Walker, world's middleweight champion. New York will see a great battle.

WORLD RECORDS ARE BEING THREATENED

Duisburg, Germany, July 9—World's records are clashed for two German girls who will be in the Olympic games. In the West German ladies' championships Inge Heilen Schumann tossed the javelin 37.83 meters (124 feet 1½ inches) and Frauleln Hechlein made a shot put of 13.86 meters (33 feet 11½ inches).

Sails to Victory

Arnold Hill was the winner of the seventh club cup sailing canoe race staged by the Medford Boat Club over the Mystic course at Mystic Lake yesterday. John Nelson was second and Arthur Donnellan third.

MR. BOSTON By Jack Conway

"IT is a long ways from the Olympic games at Athens in 1896 to those at Amsterdam in 1928," said Mr. Boston today, "but it is natural that at a time like this our thoughts should go back to the days when the Stars and Stripes went into competition in a set of international track and field events for the first time.

"Boston was well represented on the United States team at Athens in 1896. Tom Burke, Jimmy Connolly, Ellery Clark and W. W. Hoyt were among those who proved American supremacy on the track and in the field.

"I asked Steve Mahoney, able sporting editor of the Daily Advertiser, if he had a summary of the games at Athens in 1896. Steve gave me the following dope which should prove interesting to the oldtimers and also to present day track fans who can make some interesting comparisons as to times and distances."

HOP, STEP AND JUMP
Jimmy Connolly, Suffolk A. C., Boston, 45 feet.
THROWING DISCUS
Robert Garrett, captain of Princeton team, 95 feet 8 inches.
400 METERS RUN (109.36 YARDS)
Tom Burke, B. A. A., 54 1-5 seconds.
RUNNING BROAD JUMP.
Ellery Clark, B. A. A., 20 feet 9 inches.
SHOT PUT
Robert Garrett, Princeton, 36 feet 9 inches
100 METERS RUN (109.36 YARDS
Tom Burke, B. A. A., 12 1-5 seconds.
RUNNING HIGH JUMP
Ellery Clark, B. A. A., 5 feet 11½ inches.
POLE VAULT
W. W. Hoyt, Harvard, 10 feet 9⅝ inches.
REVOLVER SHOOTING
Payne brothers, America.

"I UNDERSTAND Tony Plansky, brilliant South Boston all-round star, is back home after failing to win a place on the United States Olympic decathlon team," declared Mr. Boston. "The failure of Plansky to place was a big surprise and was probably due to his being temporarily off form.

"Plansky, competing under the colors of Georgetown, won the national title at the Penn relays, and it was expected that he would easily win a berth on the Olympic team. Tony then bumped into one of those slumps which comes to all athletes at one time or another and he failed to show his usual form in the decathlon trials."

"My special secret service division informs me that one of the judges at the recent Finnegan-Fuller bout voted for the Dorchester youth and the other for the American Pancho Villa. The decision of Referee Jimmy Walsh, in favor of Finnegan, decided the bout.

"THE last battle under London prize ring rules was staged at Richburg, Miss., 39 years ago yesterday, July 8, 1889. John L. Sullivan and Jack Kilrain were the principals. Sullivan won in 75 rounds. Those were the days before Tex Rickard and the noble warriors each put up a side bet of $10,000.

"On Sept. 7, 1892, Jim Corbett defeated Sullivan in 21 rounds in the first bout under Marquis of Queensbury rules.

"With the rise of Dempsey, heavyweight championship battles were fought under the million dollar rule.

"RICKARD would give half his fortune for another Sullivan or Dempsey. Sharkey is the only heavyweight whom Rickard believes has a chance of becoming a popular idol like Dempsey. Tex still contends the Boston contender can win the championship if he gives the proper attention to his fistic work."

British Pair Win in Foursome

Spring Lake, N. J., July 9—Archie Compston and Aubrey Boomer, British golf stars, won an exhibition match on the Homestead Country Club links by defeating J. Wolcott Brown and William E. McGinty, two up in an 18-hole match.

Scoring was hard as the course is well trapped. The lowest card was Compston's 74. Boomer had a 76, Brown a 77 and McGinty a 78.

Fine Races on Hingham Card

Harold Plimpton's Little Urchin and Ernestine Hills's Big were the winners of the two races conducted by the Hingham Yacht Club off its clubhouse yesterday.

They concluded the season's opening series of five races and, although James R. Cobb's Turn finished second yesterday, it captured the silver medal for class O boats with 23 points. The Plimpton boat took second in the series.

RED SOX MEET TIGERS TWICE AT FENS

Bill Carrigan and his Red Sox are in for a comparatively soft week. They have only three double headers scheduled. After what has gone before that isn't such a tough proposition.

The Detroit Tigers, who seem to be ready to spurt, wind up with a twin bill this afternoon. Then Dan Howley brings his surprising St. Louis Browns here.

There will be one double-header in that series, and the third with the Chicago White Sox, who drift in to end the week. Sox, Tigers and White Sox are all tangled up down in the second division, and a good week will haul the Carrigans up to some spot where they will feel a bit more powerful.

Up to Saturday, the natives had been able to knock off the Tigers with some regularity, but the double disaster makes a lot of revenge necessary. Carrigan is out to get even this afternoon, and will send Ed Morris and Jack Russell up to pitch him into a double triumph.

There will be a big turnout for Mister Howley and his Browns. When the St. Louis club was last here, it did not look good. Things were going badly, and the young manager from Weymouth was as near discouragement as his optimistic soul would let him get.

Now it's all different. Daniel has lashed his ball club into real snape. The team has as good a record over the past three weeks as any club in the league. It is parked in third place, and close enough to the Athletics to climb past, with a little luck.

The latest stunt of the Howleyites was a double licking plastered on the champion Yanks in a Sunday double-header at New York. That's a big accomplishment. The Red Sox are the only other club that has pulled the feat in a couple of seasons.

Carrigan is confident that, with the general doing-nothings removed, he will begin to win more ball games. He had to force his two stars, Morris and Ruffing, more than he liked in the past few weeks. But neither appears to have suffered much.

Mister Moriarty of the invading hostiles opined that he would use his old pal, Owen Carroll, late of Holy Cross, and Earl Whitehill this p. m.

Baseball

American League

STANDING OF THE CLUBS

	Won	Lost	Pct.
New York	46	29	.613
Philadelphia	43	32	.573
St. Louis	40	33	.548
Detroit	39	36	.520
Washington	36	43	.456
Chicago	34	43	.442
BOSTON	32	43	.427
Cleveland	31	43	.419

YESTERDAY'S RESULTS
St. Louis 10, New York 6 (first game); St. Louis 5, New York 3 (second game).
Chicago 5, Washington 4.

GAMES TODAY
Detroit at Boston, 2 games, 1:30 p. m. St. Louis at New York.
Chicago at Washington.
Cleveland at Philadelphia.

National League

STANDING OF THE CLUBS

	Won	Lost	Pct.
New York	49	29	.628
St. Louis	49	30	.620
Cincinnati	46	34	.575
Pittsburgh	45	35	.563
Brooklyn	40	39	.506
Philadelphia	40	39	.506
Chicago	38	41	.481
BOSTON	34	46	.425
Chicago	34	46	.425

YESTERDAY'S RESULTS
St. Louis 7, Boston 6 (first game); St. Louis 13, Boston 5 (second game).
Cincinnati 5, Philadelphia 4, (10 innings).
Brooklyn 8, Chicago 7.

GAMES TODAY
Boston at St. Louis.
New York at Pittsburgh.
Brooklyn at Chicago.
Philadelphia at Cincinnati.

Eastern League

STANDING OF THE CLUBS

	Won	Lost	Pct.
New Haven	51	23	.689
Hartford	38	35	.521
Pittsfield	38	36	.514
Providence	34	38	.487
Albany	34	38	.487
Springfield	34	37	.479
Bridgeport	31	43	.419
Waterbury	23	48	.324

YESTERDAY'S RESULTS
New Haven 5, Providence 2 (first game); New Haven 14, Providence 3 (second game).
Hartford 9, Pittsfield 6 (first game); Hartford 3, Pittsfield 0 (second game).
Springfield 5, Albany 10 (first game); Albany 7, Springfield 6 (second game).
Bridgeport 6, Waterbury 2 (first game); Waterbury 11, Bridgeport 5 (second game).

GAMES TODAY
Hartford at Pittsfield.
Albany at Springfield.
Waterbury at Bridgeport.
Providence at New Haven.

Twilight League

STANDING OF THE CLUBS

	Won	Lost	Pct.
South Boston	15	6	.800
Dorchester	13	6	.684
Quincy	12	7	.632
Malden	9	9	.500
Roslindale	8	10	.444
East Cambridge	7	13	.351
Chelsea	3	15	.167
Reading	3	16	.150

YESTERDAY'S RESULTS
South Boston 4, Chelsea 3.

GAMES TODAY
East Cambridge at Roslindale.
Reading at Malden.
Chelsea at Dorchester.

New England League

STANDING OF THE CLUBS

	Won	Lost	Pct.
Haverhill	7	2	.778
Brockton	6	3	.667
Salem	5	3	.625
Lewiston	3	3	.500
Portland	3	4	.429
Lynn	1	5	.333
Attleboro	1	5	.333
Manchester	1	4	.200

GAMES TODAY
Lewiston at Attleboro.
Lynn at Haverhill.
Manchester at Salem.
Portland at Brockton.

Outdoor Sports By TAD

I SAW LILLIE ON THE PORCH AS WE LEFT SHE DOESN'T SHOW HER AGE DOES SHE?
NO, NOR TELL IT EITHER.
THE ONLY THING THAT DONT WORRY THAT FAT SQUAW IS WORRY
SHE SAYS MONEY MAKES MOST PEOPLE UNHAPPY = HANG IT ALL SLATS WHY AINT WE GOT THE BLUES?
THE SKINNY DOLL SANS "DO YOU KEEP A BUDGET DOLLY?" AND THE PLEASINGLY PLUMP TWIST SAYS "HEAVENS NO-I HATE PETS"
HE WAS ALWAYS ON THE LEVEL THOUGH HE LIVED ON THE SIDE OF THE HILL
OUTDOOR SPORTS CHATTING ABOUT THE GOLFERS AS THE MOSEY BY.
© 1928 by Int'l Feature Service, Inc Great Britain rights reserved.

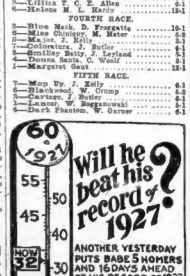

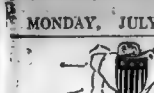

What a Bad Break for Charley Paddock if He Wins Only to Lose

EVENING AMERICAN SPORTS

Last Minute Paddock Probe Bad for Olympic Team

OFFICIALS HAD FACTS EARLY

Delay in Probe Unfair to Charlie and Other Athletes Who Were Shut Out

New York, July 9 (AP)—Charley Paddock may be cleared of charges of professionalism and his place on the Olympic team secured, without the necessity of a telegraph vote of the A. A. U. registration committee, if he can satisfy the chairman of that committee, Daniel J. Ferris, he has accepted no money for his motion picture tour or otherwise jeopardized his amateur standing.

This statement was made today by Ferris after arranging to confer with Paddock later in the day. Ferris, who is national secretary-treasurer of the A. A. U., indicated the action of the Southern Pacific Association, in previously absolving Paddock of the same charges, would have an important bearing in the decision.

"If there is not sufficient justification to put the issue to a vote, we will clear Paddock forthwith," Ferris said. "No new evidence has come to hand since he was cleared some time ago. Our position is that Paddock is innocent until it is proved he is guilty."

By NICK FLATLEY

BOSTON will have a deep and personal interest in the coming Olympics. Five native sons and several adopted children will be in there trying to bring points to the U. S. A. Lloyd Hahn will be competing in the 800 and 1500-meters. Leo Lermond will be running against the Nurmis et al in the 5000, and so will MacCauley Smith.

Clarence DeMar will try to set the Olympic crown that the best in Stockholm snatched from him four years ago. Clarence will be running against Nils Ray, and that confident and remarkable young man has been considered the best Boston is sending to Amsterdam. The coaches selected are Ky Ebright, California; Ed Brown, Harvard; Frank Miller, Penn Athletic Club, and Sam Hunter, Pennsylvania Barge Club.

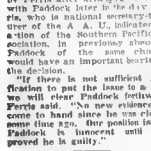

Nick Flatley

Jimmy was just rooked out in the remarkable final in the 100 meter dash, but he made the grade as a relay man and part and full will make him very valuable in that spot. Charlie Borah's Andover years make him close to home hearts

HAHN and Lermond showed Olympic title class Saturday. If ever two athletes did Lloyd cracked a world record in the $50, despite the fact that a big field and a fight for positions handicapped him at the start. Lloyd lack of competition in the last quarter didn't help him any, either.

Leo Lermond produced a hair raising finish in the 5000. This youngster looks like the greatest distance star developed in this country in 10 years. He can follow any kind of pace, no matter how fast, and always have a sprinter's finish left in his powerful legs and heart. His exhibition in tearing the record out of Abbott in the last lap stamps him as one American who has enough stuff to battle the terrible Finns at their favorite distance. If the boys cut out a hot clip at the start, young Leo is quite likely to make a new world record any time he has the power and natural running form.

WITH very few exceptions, the Olympic selections have been approved by the track fans of the country. The team showed in its tryouts that the class is there to give us an eyeful a battle.

But the last-minute runnips about Charlie Paddock has stirred up something. It will not help team spirit, it is difficult for an outsider to observe to figure that one out. Why the matter had to be held up until the trials were over, and Paddock in line, is a mystery.

The boys, of course, hoped that Charles would be shut out, and the matter settled without fuss. But they should have known that Paddock would never have appeared at the starting line, if he wasn't sure that most of his remarkable speed was present.

It is the opinion of nine out of ten gold medals

STALWART CRIMSON FOUR THAT ROWED WAY INTO OLYMPICS

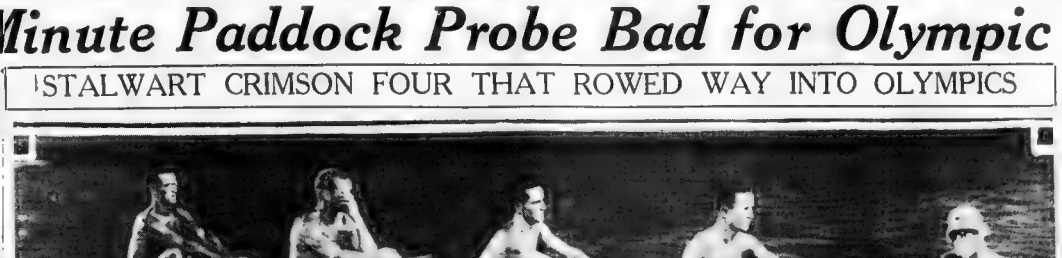

CREW THAT DEFEATED BACHELOR'S BARGE CLUB IN FINAL OLYMPIC TEST

There will be a Crimson touch to the Olympic rowing contests as a result of the great victory of the Crimson four-oared crew over the Bachelor's Barge Club on the Schuylkill river. In the shell are: A. Cushman, bow; C. E. Mason, 2; J. De W. Hubbard, 3; Jim Lawrence, Jr., stroke, and E. L. Belisle, coxswain.
—International Newsreel Photo

CREWS PICKED TO TRAVEL TO OLYMPICS

Philadelphia, July 9—The eight-oared crew of the University of California, which represents United States at the Olympics, rested after the gruelling three-day tryouts.

Most of the unusual sport the day quietly at their quarters. The out-of-town crews who failed to make the grade left for their homes.

Here are the winners in the finals:

Senior Single Sculls — Kenneth Myers, Bachelors Barge Club, Philadelphia.

Senior Four-Oared Shell Without Coxswain—Pennsylvania Barge Club, Philadelphia.

Senior Double Sculls—Penn Athletic Club, Philadelphia.

Senior Pairs, Without Coxswain—Pennsylvania Barge Club.

Four-Oared Shells, with Coxswain —Harvard University.

Eight-Oared Shells—University of California.

Thirty-two oarsmen and subs, four coaches, one boatman, one engineer, one trainer, and two managers were picked for the trip to Amsterdam. The coaches selected are Ky Ebright, California; Ed Brown, Harvard; Frank Miller, Penn Athletic Club, and Sam Hunter, Pennsylvania Barge Club.

PAT O'LEARY IS IN DILBOY SHOW

Pat O'Leary, from Ireland, now a resident of South Boston, will fight in the heavyweight class at the Dilboy Post amateur boxing tourney that will be held at Dilboy Field, East Somerville, Wednesday evening.

O'Leary claims to be heavyweight champion of Ireland, some of the finest young heavies in New England are entered in the show and ready to dispute the Irishman's right to the honors.

Tony Millisia, Watertown, and Bronco Flate, Dorchester, are two of fast lightweights, both hard punchers, and clever boxers, are entered in the 135-pound class.

There will be competition in the 118, 126, 132, 148 pounds and heavyweight. Entries should be sent to Dilboy Post headquarters, K of C building, Highland ave., Somerville.

calm judges that Ross Nichols should have been taken with the hurdles. There isn't a possible argument about his ability. There aren't two men in the country who could beat him once in a dozen races. He equalled the record in his trial heats. He was eading a field that eventually hit the same record mark, when he tripped and fell. That can happen any time in a hurdles.

It would have been just as logical to ban Lloyd Hahn had he stumbled or been tripped in his 800 jaunt. The committee went strictly by the results of the trials, however, and that is at least, quite fair. In the case of Nichols, it would seem that the best athletic interests of the United had been served.

AMERICA seems to have learned the lesson of the 1924 Olympics. Our athletes are much more formidable for the track events than they were four years ago. At Stockholm, Scholz's win in the 200 was the sole U. S. running victory.

This year with Wycoff, Borah, Hahn, Lermond, Anderson, Cuhel, Ray and DeMar to mention a few possible first placers, Uncle Sam should bring back a pocketful of gold medals.

Official Personnel of U. S. Olympic Team

New York, July 8 (AP)—The official personnel of the American Olympic track and field team, announced today, follows:

100-Meter Dash—Frank Wykoff, Glendale, Cal., Los Angeles A. C.; Bob McAllister, New York; Henry A. Russell of Philadelphia, Cornell University; Charles Bracey, Rice Institute, Texas.

200-Meter Dash—Charles Borah, Los Angeles A. C.; Charles W. Paddock, Los Angeles A. C.; Jackson V. Scholz, New York A. C.; Henry H. Cumming, Newark A. C.

400-Meter Relay — James Quinn, New York A. C.; Claude Bracey, Rice Institute, Texas; Frank Wykoff, Los Angeles A. C.; Henry Russell, Cornell University.

400-Meter Run—Ray Barbuti, New York A. C.; Emil Suiter, Alabama Poly; Herman Phillips, Illinois A. C.; Joseph Therney, New York A. C.

1600-Meter Relay—Emerson Spencer, Stanford University; Fred Alderman, Illinois A. C.; George Baird, University of Iowa; John Lewis, Detroit Y. M. C. A.

800-Meter Run—Lloyd Hahn, Boston A. A.; Ray B. Watson, Illinois A. C.; Earl Fuller, Olympic Club, San Francisco; John F. Bittig, Chicago A. A.

1500-Meter Run—Lloyd Hahn, Boston A. A.; Ray Conger, Illinois A. C.; Sid Robinson, New York A. C.; Nick Carter, Los Angeles A. C.

5000-Meter Run—Leo Lermond, Boston A. A.; Macauley Smith, Boston A. A.; David Abbot, University of Illinois; Charles Howarth, Penn College, Iowa.

10,000 Meters—Joie Ray, Illinois A. C.; John L. Romig, Meadowbrook A. C., Philadelphia.

Marathon—Joie W. Ray, Illinois A. C.; Clarence H. De Mar, American Legion, Melrose; James Henigan, Dorchester; Harvey Frick, Millrose, N. Y.; Arthur Studley, Boston; Fortchester, N. Y.; William Agee, Baltimore.

110-Meter High Hurdles—Stephen Anderson, University of Washington; John Collier, Brown University; Leighton Dye, Los Angeles A. C.; Carl Ring, New York A. C.

400-Meter Hurdles—F. Morgan Taylor, Illinois A. C.; John Gibson, Bloomfield, N. J., Catholic Lyceum; Frank Cuhel, University of Iowa; Robert Maxwell, Los Angeles A. C.

3000-Meter Steeplechase — W. O. Spencer, Chicago A. A.; John Montcomery, University of Pennsylvania; Melvin Dalton, Seton Hall, N. J., College; Walter Graham, New York A. C.

Shotput—Herman Brix, University of Washington; Harlow Rothert, Stanford University; John Kuck, Los Angeles A. C.; Eric Krens, Stanford University.

Discus Throw—Clarence (Bud) Houser, Los Angeles A. C.; Frederick Wilcker, New York A. C.; James Corson, Olympic Club, San Francisco; John F. Anderson, Cornell, Univ.

Javelin Throw—Creth Hines, Georgetown Univ.; Charles Harlow, Los Angeles A. C.; Arthur Sager, Boston A. A.; Lee Bartlett, Albion, Mich. College.

Hammer Throw—Edwin Black, Newark A. C.; Kenneth Caskey, Newark A. C.; Donald Gwinn, Hinsdale A. C.; Frank Connor, Yale Univ.

Pole Vault—Lee Barnes, Los Angeles A. C.; Sabin W. Carr, Yale Univ.; William Droegemueller, Northwestern Univ.; Charles McGinn, Chicago A. A.

High Jump—Robert W. King, Stanford Univ.; Charles McGinnis, Chicago A. A.; Harold M. Osborn, Illinois A. C.; Ben Hedges, New York A. C.

Broad Jump—Edward B. Hamm, Georgia Tech; Alfred H. Bates, Penn State College; De Hart Hubbard, Cincinnati; Edward L. Gordon, Jr., Iowa City.

Hop, Step and Jump—Levi Casey, Los Angeles A. C.; Sidney Bowman, Hammond, La., high school; Robert Kelly, Olympic Club, San Francisco; Lloyd H. Bourgeon, New Orleans.

Decathlon — Kenneth Doherty, Newark A. C.; Harry Stevens, Los Angeles A. C.; Barney Berlinger, Univ. of Penn.; Tom Churchill, Univ. of Oklahoma.

TEMPLETON IS COMPLIMENTED

By CHARLIE PADDOCK

The success of Spencer, Krenz, King, Nichols and others in the Olympic tryouts, reflects plenty of credit upon the young head of their famous coach, Dink Templeton, himself a point-winning member of the 1920 Olympic team.

Templeton is a great coach. He has taken men, who for the most part, did little or nothing in high school competition, and has turned them into champions. He understands the psychology of competition. He knows how to get the best out of his stars and at the same time he has a marvelous comprehension of the finer points of almost every event.

There is hardly an event on the program in which he has not developed or aided a great star. In his seasons as a coach. He had Morris Kirksey in the sprints, and he trained Kirksey, even though the latter was older than Templeton and had been running for many years.

He has produced any number of sterling hurdlers, including Nichols, West and Leather. Spencer is only one of several good quarter-milers that he has turned out, Miller being a previous star, almost as fast. He has had fairly good milers and two-milers, men capable of placing in the Pacific Coast Conference and Intercollegiate meets.

But his real power has been displayed in the field events. Besides such shot putters as Krenz, Robert and Forster, Templeton has developed Tiny Hartranft, one of the greatest weight men this country ever produced, while King in the high jump, Zombro, Dyer and Meeks in the broad jump and Edmonds in the pole vault are other Templeton products.

It must not be forgotten either that Bob Harlow, national javelin champion, is another Templeton protege.

And the reason behind it all? Not just technique or science. But a fighting heart coupled with the spirit of competition That was the quality which made Templeton one of the finest athletes that Stanford ever produced, and he possesses the happy faculty of being able to impart to his men the same attitude toward competition that he possessed.

None of the Stanford men take their work too seriously. They are generally a study in relaxation when they are competing. Which is a wonderful thing.

Copyright, 1928, King Features Synd., Inc.

Split Season for Soccer League

A split season was decided upon by the American Soccer League at its annual meeting in New York. Pres. Bill Cunningham announced through the Associated Press yesterday. The season will start Sept 1. The teams will play 27 games by each half and the winners of each section will meet for the championship.

The league's officers were re-elected. They are: President, Bill Cunningham; vice-president, Charles A. Stoneham; secretary, Dave Scott; treasurer, Robert S. Cumming.

'OIL' SMITH IS POURED OUT OF BASEBALL

Pittsburgh, July 9 (AP)—Earl Smith, veteran catcher, passed from the big league baseball picture today when he was granted his unconditional release by the Pirates. Sam Breadon, owner of the Pittsburgh Club, said that all clubs waived on Smith.

The big catcher, known as a "fighter" on the diamond, came to the Pirates in 1924 from the Boston Nationals by the waiver route. Previously he played with the New York Giants.

For four seasons Smith was the Pirate mainstay behind the bat, and was instrumental in the Pittsburgh pennant drive two years ago, when he played in 105 games. Early's big league career practically ended last season.

He was out much of the time, not only because of injuries, but due to a 30-day suspension placed on him by League President John Heydler after he knocked out Dave Bancroft, Boston manager, during a game here.

Bancroft, taking part in an argument at the plate, went down for the count when Smith hit him in the face. Thereafter Smith did not play in games at Boston, and for the most part he occupied the bench. Smith was not entitled to an unconditional release under the ten year rule. He served only nine complete seasons in the major leagues. While Earl retained his batting eye up to the last, he had lost much of his throwing and running ability.

"Oil" Was Always in Troubled Waters

The big league career of Earl "Oil" Smith, who has been given his unconditional release by the Pirates, might be summed up as one fight after another.

Managers, players, umpires and spectators were victims of Smith's wrath at various times and his activities made him one of the most unpopular figures in the pastime.

That he lasted as long as he did proves that he had considerable ability as a catcher.

He was disliked in every city in the circuit, and particularly by his foes, because of his unwarranted attack on Dave Bancroft in Pittsburgh last summer.

Dave, who was managing the Braves at the time, shot into the plate safely and Smith, without cause or warning, landed a blow on the point of his chin, which rendered the Tribal star unconscious and kept him out of the game for several weeks.

For this stunt, Smith was suspended for 30 days and could not play in Boston for the remainder of the season, as Nanny swore out a warrant for his arrest. He showed up at the Wigwam one day, though, and had to jump over the left field fence to escape the sheriffs.

But this wasn't the first time that he had been in trouble.

He assaulted fans in both Boston and Brooklyn because of remarks they made to him and he also is reported to have had several run-ins with every manager under whom he played.

In the 1921 world's series between the Yanks and the Giants, he caught for the latter and it took the combined efforts of all the other Giantmen to keep Bob Meusel from taking a few punches at him because of the personal remarks he made every time the outfielder came to bat.

And in the 1925 world's series between the Senators and Pirates, Smith, more than anyone else, was responsible for the Bucs' victory, according to many experts, who claim that he rode the Washington batters so hard that they proved easy victims up at the plate.

Click of Camera Was Big Help to Farrell

Starting today, Johnny Farrell, new open golf champion of the United States, will write an instructive, interesting story for American readers each Monday and Thursday hereafter. The new open champ, who won the coveted crown on the home green at Olympia Fields in Chicago with a splendid seven-foot putt, tells the dramatic tale of that classic stroke in this, the first of his articles.

Johnny is a wonderful golfer, and one who is also a great teacher. So golfers will be richly entertained and greatly benefited by this latest feature of the American sporting pages.

By *JOHNNY FARRELL*
American Open Champion

After a week of bitter strife, during which I lost weight, sleep and the edge from my appetite, I stood on the 18th green at Olympic Fields, Chicago, with a putt before me that looked seven miles long, but which, I was told afterward, was of no greater length than seven feet.

To me it was the toughest putt I ever sighted. If I holed it I was to be open champion of the United States! A dream came true, an ambition of long years realized, fortune ahead and lasting golf fame.

But coming of all this entered my mind as I stood there with thousands banked around the green, a bevy of humanity as I have seen then.

Bobby Jones, the greatest of the amateurs, and a man of sterling courage and resourcefulness as he had so forcibly brought home to me in our playoff for the title, had chipped his ball out of the rough, curving it over a tricky slope to the green, to within three feet of the cup—a noble shot in a crisis.

Bobby was a stroke behind and desperate and these he was with that indomitable air of his speaking louder than words:

"There's a man now you got beat."

PUTT OF A LIFETIME

I have made many an important putt in my career but that one was a terror. I tried to find the line but there didn't seem to be any. I was tense, terribly tense. I was like a banjo string, ready to snap.

I took my stance and tried desperately to toss off the strain and regain composure. But that tautness had been growing on me for days, gaining repcity in the last minute of that deadly duel with Jones and it wasn't to be cast off easily.

As I said, I had taken my stance and was prepared to putt with no great confidence when the utter silence around the green was pierced by the whirring of one of those miniature motion picture cameras.

It was a startling interruption not only for me but to those many others who probably were just as tense.

"Stop that machine," someone shouted in an angry voice that fairly ouidid the thunder that was growling and rolling about above. The camera whirr ceased as suddenly as it had started.

SMILE THAT SAVED DOUGH

I smiled. It was amusing, for I am not the first time that the enterprising picture fiend had disconcerted nine and Bobby's concentration. I heard caustic comment about me leveled at the man who had been so anxious to preserve that dramatic scene.

"Somebody take that guy out and shoot him," was a sporting one. angry remarks hurled after the departing photographer.

Now a man can't smile and still be stymied. When quiet had again been restored I realized that I was relaxed.

The tenseness had fallen from me and I felt strangely at ease. I stripped my putter and thrilled in the knowledge that my touch was there, delicate and deft as ever it was. Confidence rushed over me. I knew that putt wouldn't stay out. And it didn't.

The next moment I was overwhelmed by the crowd and I heard the despairing cry of some club members who were begging the enthusiastic spectators to retreat from the green before they ruined it. It was then that the real sign of relief of what that putt meant to me banged into my head.

He extended his hand in congratulation and gave me a pat on the back.

A fine boy, Bobby, and a magnificent competitor.

Reviewing the situation afterward I was convinced that I owed a vote of thanks to the thoughtless camera man. Had he not halted the act and allowed me to relax, I'm not so sure that I would have holed what some of the newspaper boys have called a $50,000 putt.

Copyright, 1928, King Features Synd. Inc.

Additional Sports on Page 17

WANT HELEN TO PLAY SUZANNE

London, July 8—Moves for a return match between Helen Wills of California and Suzanne Lenglen, of France have been started here as an aftermath of the American girl's crushing defeat of Senorita de Alvares of Wimbledon Saturday.

The plan is that, if the match be arranged, it will be played at Wimbledon, the scene of the greatest triumphs of both girls.

Those strongly favoring a return match between the two stars argue that there should be no insurmountable barrier to the contest despite the fact that Suzanne is now a professional. The two girls met last at Cannes in 1926 in the historic match in which Suzanne finally was victorious, 6—3, 9—6.

Whatever the outcome of a Wills-Lenglen match, it certainly would be of world-wide interest. Those sponsoring the idea assert that, if the match be played for charity there would be no danger of Helen endangering her amateur status.

St. Augustines Win

St. Augustine C. A. of South Boston defeated the Neponset A. A. 7 to 3 in a ball game played yesterday at Columbus park, South Boston. Benson, the winner's second baseman, scored two home runs on long hits to centerfield.

'GREATEST U. S. TEAM EVER,' SAYS COACH

By LAWSON ROBERTSON,
Head Coach American Olympic Team, 1928.

A row of genuine gladness must come to every American as he views the final makeup of the Olympic squad that will go to Amsterdam to battle for the continuance of our supremacy.

I've never known a greater team than that which we have welded together for the Olympics of 1928 never a squad which, in every department had the strength, the power and the brilliance of this one.

If we had but one star in each event, then we might approach the Olympic dwelling with a bit of apprehension.

But we are in the delightful position of having four "aces" in each of the games that will be played. If for any reason one of our stars should get ill in our event should have an off day and go down to defeat we still have the comfort of knowing that we have three other men who can step up and rise to their highest and be willing to fight for us.

Take, for instance, the youngster from Georgia, Eddie Hamm, who seemed to a new world's record at Cambridge Saturday, should not be in form on the day of Olympic combat, we would have De Hart Hubbard—the holder of the world's record before Hamm made his mighty leap, and two other boys who seem capable of beating Europe's best in that event.

SUBS ARE EXCELLENT

If Lloyd Hahn were strong prior to the playing of the games on the other side—if some form of illness came to him—we still would have some great middle-distance men to step right along and take his place in the pole vault our relentless rivals Carr and Leo Barnes.

Either seems capable of winning the event. But if both should, through some freak, strike of fortune, be lost to us, we have two other vaulters who seem capable of achieving success.

If Frank Wycoff should sudden go off form, and I hope he is not, to run at the same high he showed in California and Cambridge, we have Ogle, who is known as one to be able to take the measure of the Europeans. And so we go right down through the list.

GREATEST GROUP EVER

We have assembled for 1928 the greatest group of track and field players in our history, but even more than that we have reserve strength unlike any other nation and even beyond the best reserve power we had in 1924, 1920 or in the earlier years. The outstanding stars could collapse and I think that we could still win. We have first places, and enough points for the other positions to go along to win the finish.

Only once have we won the marathon, the most prized of all Olympic treasures. That was in 1908 when Johnny Hayes was awarded the victory due to the collapse of Dorando at the end of the journey. Now this year, after a 20-year elapse, I feel that even in that event which always has been conceded to the Finns or others of the durable races we have a glorious chance to win.

RAY IN FINE FORM

And the man who will do it is Joie Ray, the greatest distance runner of his day and generation. Never more than now has Joie been in form. Rapidly he faded out of the picture some years ago, only to return this season at the top of his form. Ray has never been beaten in a marathon. But, he has met in record breaking time and he is pointing for that event.

Joie Ray counts in the Olympics this year, and, my guessing this not gone-altogether wrong, Ray is going to win the event a dozen of the championships the accompany of second. Quirk and Fourcade are fine runners, but I can't see where the team that has been developed after the heats of great effort in a two small demonstrations exclusively the 26-mile grind, can be pulled to the starting mark.

38 ROUNDS OF BOXING AT FT. BANKS THURSDAY

Following out the policy of giving the fans fighters that fight rather than boxers, Manager Art Lewis, in charge of the boxing tournament at Fort Banks, will present on Thursday evening, July 12, 38 rounds of fighting, consisting of a feature bout of eight rounds and seven bouts of four rounds each.

The feature bout will be between Jack Harris of East Boston and Young Harry Malone of the U. S. Navy, who will go eight rounds. Tom Quirk of Somerville will throw punches at Pete Sisk, also of the navy.

The third six will bring Johnny Hanley of Lynn opposed to Joe Delpino of East Boston, and one of the last six Johnny Gill of Charlestown will meet Frankie Franco of the National Guard.

FENWAY PARK
TWO GAMES TODAY
First Game at 1:30. Ladies Free
RED SOX vs. DETROIT
Seats at Horace Partridge's, Liberty Sq.

NO woman can afford to miss these magazine pages. Here you will find household information of great value, a wonderful article by an eminent physician, important advice on matters of etiquette by a woman who knows and fashion hints fresh from Paris.

Magazine Page

Determining the Authenticity of Paintings

ALL the oil paintings in the Louvre, in Paris, have been examined by X-rays, which show whether certain paints were used by the artist, or if the picture has been "touched up." The result is that many are now "attributed to" rather than "by."

Martha Lee Tells of Fresh Air Eating

AT last the great day has come when you start for camp! You're off, with the song of the open road in your heart.

Martha Lee

But even camping loses its favor if something goes wrong with your digestion. Fresh air eating must be different from the indoor eating of every-day. Tramps, swimming and sports [illegible] fresh [illegible] and [illegible] and [illegible] you'll find new zest in simple fare.

Campers, like everyone else, need the foods that build new [illegible] bones, blood and nerves. We rely upon the protein, mineral salts and water in our foods to do these things for us.

Protein makes us think of no end of our favorite camp dishes—juicy, tender [illegible] over the embers, [illegible] brown, savory [illegible] that disappear by magic, and [illegible] hot beans baked in a hole [illegible]. These foods not only build but furnish energy.

[illegible] come to mind crisp, brown bran flakes, rich, creamy milk and cheese, fresh eggs roasted in [illegible], luscious dried fruits such as dates, raisins, figs and prunes, cool leafy greens like spinach and dandelions and the [illegible] dried beans.

You may not think of water as a building material, remember that our bodies are about three-fourths water. No muscle, bones, teeth, or any other part can be formed without it, so be sure to drink from four to six glasses a day.

Starchy foods, such as potatoes, tapioca, bread, cereals and bananas and sweet foods, such as maple syrup, sugar, molasses, honey and dried fruits are an excellent source of energy. These are called carbohydrates and you depend upon them chiefly for your energy.

At the same time, however, you need some fat foods, which also furnish energy, as they digest more slowly and prevent the uncomfortable feeling of an empty stomach.

Sportsmen find that meals with large amounts of fat stand by them. Sizzling [illegible] bacon, fluffy scrambled eggs, golden-brown corn bread and cocoa made with milk—there's a breakfast that will give you plenty of energy and will stick to your ribs, too.

Fats also keep you warm and people camping in places where the [illegible] are cold need more of these fuel foods. Chocolate, which is about half fat, is a wonderful food to munch on the trail or to tuck away in your knapsack or nosebag lunch.

It gives needed energy and helps to keep hunger at bay. Other fat foods to be used in large amounts when camping are bacon, butter, and vegetable fats, eggs and peanut butter.

Here are some menus for a permanent camp:

BREAKFAST
Bran Flakes
Fresh or Canned Fruit
Scrambled Eggs
Graham Toast Butter
Cereal
Cocoa, Milk or Coffee

DINNER
Hunter's Stew
Potatoes Cooked in Jackets
Dandelions or Spinach
Bran Muffins Butter
Spotted Dog with Maple Sirup
Milk

SUPPER
Tomato Rabbit
Cole Slaw
Whole Wheat Bread Butter
Cocoanut Cream Tapioca
Cocoa

Here are recipes for the Tomato Rabbit and another favorite, Camper's Goulash.

Tomato Rabbit (serves 5)—Four tablespoons tapioca, ½ teaspoon salt, [illegible] teaspoon paprika, 2 cups milk (scalded), 1 can canned tomato soup, 2 cups grated cheese.

Add tapioca, salt and paprika to milk and cook in double boiler 15 minutes, or until tapioca is clear, stirring frequently. Add tomato soup and cheese. Cook until cheese is melted. Serve on crackers or toast.

Camper's Goulash—¼ cup butter, 1 pound hamburg steak, 1½ teaspoons salt, ¼ teaspoon pepper, 2 cups canned tomatoes, ½ cup water, ¼ cup tapioca, 1 green pepper (chopped), 1 onion (chopped), 1 cup grated cheese.

Melt butter in top of double boiler over direct flame. Add meat, salt and pepper and brown slightly. Add tomatoes, water, tapioca, green pepper and onion. Place over water and cook 3[illegible] minutes stirring frequently. Just before serving add cheese and mix well.

We'll have more camping recipes on this page in the near future. Or perhaps you would like me to send you a book on camp cookery? No charge, of course.

Faithfully yours,
MARTHA LEE

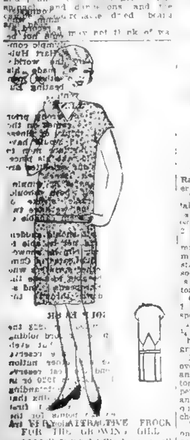

AN ATTRACTIVE FROCK FOR THE GROWING GIRL

[illegible] printed silk in a small [illegible] design was chosen for [illegible] frock. The waist and skirt [illegible] shaped in deep points, [illegible] each plait [illegible]. The [illegible] are new and youthful. This design will also develop attractive [illegible] jersey or [illegible]. As a sports dress, [illegible] in linen or silk crepe.

The pattern is cut in four sizes: [illegible] years.

[illegible] address on [illegible] stamps [illegible] BOOK OF FASHIONS [illegible] Boston [illegible] Pattern Dept. [illegible]

Latest in Gloves

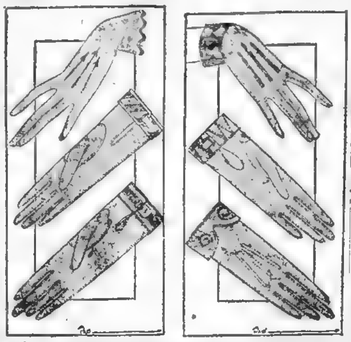

Fabric, fashionable and practical, creeps into glove popularity. Slip-ons and two-tone [illegible] in suede fabric on the right. On the left are ornamental wrists done in saddle stitching, the lowest pair hand sewn.

Correct Manners

By MRS. CORNELIUS BEECKMAN

DEAR MRS. BEECKMAN:

A friend of the family whom we have known for two years has expressed his desire to pay us a social visit. He has been in our home on several occasions professionally. We know he would like to bring his wife and children to see us, and I am sure she would like to come, although we have never met. Don't you think it would be more pleasant for her if I write her a few lines expressing our gladness to have her visit us with her husband, and spend the day, as we live in the country?

Would you address the letter to both and how would you start the letter?

A. S.

YOUR social intuition is perfect in this case—you should invite the wife and children and the letter would be the best way. The letter should be addressed to the wife and might read something like this:

Dear Mrs. H.:

It would make Mother and me so happy if you and Mr. H. and the children would come to our home to spend the day on Saturday, the 20th of August. We have heard such a charming interpretation of you from your devoted husband and we are eager to have the pleasure of meeting you and of having you with us in our home. Would you be willing to waive the formality of an introduction and take us "on faith"?

If you plan to drive, come at any time that is convenient for you. We dine in the middle of the day in the country. If you plan to come by train, there is an especially good one that leaves at ten-fifteen, and we will meet you at the station of —— at eleven-four.

Do say that you will come—it will give us such pleasure.

Cordially yours,

DEAR MRS. BEECKMAN:

I am giving a birthday party for my son four years old, and would like to know how to write the invitations for the little folks.

MRS. F. G.

IT would be amusing if you bought children's paper, which usually has a little colored picture on it and wrote the invitation in your little boy's name. Perhaps something like this:

Dear Jack:

On Saturday I'll be four years old. Come to my party, please, and play with me. There will be good eats. [illegible] TOMMIE.

Otherwise, you should write or telephone the mothers of the children you wish to ask and tell them about your little boy's birthday and invite their children to your party, giving date and time with great care.

Advice on Getting Married

By Beatrice Fairfax,
An Authority on the Problems of Love and Marriage.

WE read and hear much nowadays about choosing a husband wisely. Might it not be well to consider for a change, how to choose a wife?

On a man's choice of his wife depends most of his success, [illegible] health and wealth—and [illegible] as well.

Authorities agree that marriage is the most important event in life—except birth and death. But while a man cannot control his birth and death, he has only himself to congratulate or blame for his marriage.

Men and women want marriage—the [illegible] lasting union of one man and one woman.

[illegible] of the engagement ring, with its clear brilliance and flashes of [illegible] signifies this permanent [illegible] love of a man [illegible] and wrote [illegible] disillusion, embitter and harden, leaving scars of the spirit which [illegible] entirely heal. So marry wisely, then devote all your strength, wisdom, and tender love to making your marriage a permanent [illegible].

Never mind though you have not a great deal of this world's goods, provided you are eager to work [illegible] and capable of making an honest living for a family. A girl who claims to love you, but cannot or will not begin at the bottom of the ladder with you and slowly, contentedly climb up, is not the wife for you!

A prominent club woman is responsible for the statement that not more than 30 percent of modern girls are capable of making good wives. The remaining 70 percent, she claims, will prove light-headed, [illegible] jazz fiends or [illegible] more household drudges or else the nagging type. Is there truth in this charge, girls?

When it comes to marriage, most men are [illegible] romantic. Dick has a dream of a little home in the country, a simple dinner, smiling faces of children gathered about the table, a pipe beside the open fire in the living room, a wife who thinks him a wonderful darling, even though he himself knows better.

Are there such wives to be had? Yes, Dick, there are, if you will but look for them and wait until you find your Golden Girl. Of course, if [illegible] yourself to be [illegible] by a siren whom [illegible] your heart, you cannot complain when you find yourself joining the ranks of alimony husbands.

What qualities should a man look for in a wife?

May I suggest the following: Good [illegible] wholesome good looks, honesty, [illegible] kindness; compatibility, practical home-making [illegible] ability to economize; good health, personal daintiness and neatness, fondness for home and children.

What do you think of this list, you young men who may chance to read this column? Can you suggest a better? If so, will you not let us hear from you?

"How and where are we to meet girls with qualities enabling them to be successful wives?"

I am asked this question, in substance by countless young men.

Nice girls, sensible girls, lovable modest girls—girls who are not anemic and sallow under scarlet lipstick and permanent blushes because of late hours, under-nourishment and over-stimulation — are about you everywhere. But you will have to cultivate discernment to recognize them and establish a friendship patiently, rather than rush into hectic, cheap love-making.

The safest, happiest marriages, perhaps, are those between young people who played together as youngsters and grew up as friends liking and understanding each other.

Cultivate the friendship of many girls who seem sincere and worth-while. Study them; make sure they are not bluffs. Choose for your own a girl who is dependable, able to see and take a joke, wholesome, kind companionable. Make yourself the kind of man whom the girl of your heart can like and love and trust.

All success to you in your quest! May you woo, win and wed your Golden Girl and, after years of happy, married life, celebrate with her your golden wedding anniversary.

Copyright, 1928, International Features Service, Inc.

Discusses Anxiety Complex

By Chas. A. L. Reed, M. D.,
Former President of the American Medical Association.

YOU probably at some time have found that when you think of some one thing you immediately think of certain other [illegible] things. This group of thoughts springing from the one central thought, is practically the same at each recurrence. The group of thoughts may lead to certain definite actions, voluntary or involuntary, likewise always practically the same. If action does not actually result, there is felt at least the impulse to act, which impulse is controlled only by act of the will. This [illegible] is now called a "complex." In certain cases the complex may take the form of anxiety or fear, or even terror.

Disturbances of this kind are said to be due to [illegible] repressions. They are not always the sufferer's own fault. [illegible] repressions are often the result of [illegible] at a very early age. That is why it is such a [illegible] thing to expose a child to the influence of a nurse or other person of bad morals or unstable [illegible]. Such a person may warp a child's character permanently by frightening it or directing its attention to some undesirable aspect of sex.

A typical case is reported by Bedford Pierce. A girl of 14 complained that she had suffered from nervous terrors for 10 years. She was all right in company and at boarding school, but she could not bear to [illegible]. At home where she [illegible] bedroom, she slept [illegible]. She would [illegible] certain bedrooms alone. She was in the habit of looking furtively behind her, as though afraid somebody was following her. At times she would bang doors hard as if to keep somebody out. She was an intelligent girl, and could not say why she did these things.

This is a fairly typical case of anxiety neurosis with compulsions [illegible]. Under treatment she was able to recall childish incidents [illegible] and completely repressed. When she was four years old she [illegible] a nurse who told her that [illegible] kept a [illegible] under [illegible] devil would certainly [illegible].

It was significant that the nurse had been committed as insane soon after these events. The child had personified the devil as a giant [illegible] with a big stick, a terrible [illegible] to meet in the dark. Once the child had recalled these experiences in analysis they were no longer repressed and had no power to hurt her. After 10 years she is still quite free from her fears.

If, however, she had not been enabled to recall them they would have gone on tormenting her unconscious mind and making her life miserable.

Another girl, who suffered from persistent and unreasonable vomiting, was cured when she recalled that, as a very small child, her elder sister had compelled her to look at a mummy that her father had brought back from Egypt and she had at once been violently sick.

Copyright, 1928, King Features Synd., Inc.

He who goes round about in his requests, wants commonly more than he chooses to appear to want.
—Lavater.

Lowliness is young ambitions ladder
Whereto the climber-upward turns his face,
But when he once attains the upmost round
He then unto the ladder turns his back,
Looks in the clouds, scorning the base degrees
By which he did ascend
—Shakespeare.

Love cannot perish; what decays must rise again.—Jacobi.

Advice to Lovelorn

By BEATRICE FAIRFAX

A FLIRTATIOUS LADY.

DEAR MISS FAIRFAX:

I am keeping steady company with Bob. He is jealous of Jack and Jack is jealous of him. How can I make them like each other?

Jack wants me to stop going with Bob. I like Bob because my parents like him. I would like to go out with Jack for some reasons. I do not wish to lose either one. If I stop going with Bob, I know I will lose his friendship.

Jack is 17 and Bob is 19. Jack says he loves me and wants to go with me.

My parents have never met Jack. They say if I drop Bob I can keep no [illegible].

What [illegible]

your coffee, your sleep, your nerves

PERHAPS you've often told yourself you ought to do something about coffee . . . because it kept you awake—made you nervous. Yet, you could never quite like a cheerless coffee substitute, even if it didn't contain caffeine.

Here is news. You can now avoid caffeine *without foregoing coffee.* You can get the finest coffee *that's 97% free of caffeine.* Kaffee Hag Coffee is rich and cheery. Yet it will not keep you awake, even when taken at midnight.

Delicious coffee! At grocers. Full pound—16 oz.—in every can. Ground or in the bean.

Now a Kellogg product

KAFFEE HAG COFFEE

Not a substitute— but REAL COFFEE—*minus caffeine*

Amusements

FOR THE FIRST TIME Tomorrow Eve. (July 10th)
BAND Concert
With Madam [illegible]
Dancing
Rose Standish
Hingham Community 60-Piece Band
SAIL ON BOSTON HARBOR
[illegible] SOUTH SHORES
Fare $1.00 Free Dancing
Nantasket Beach Steamboat Co.
[illegible] Rowe's Wharf, Boston, Mass.
TIC Steamers From Rowe's Wharf

PROVINCETOWN
PILGRIMS' FIRST LANDING
[illegible] trip Daily to Cape Cod on large wireless-equipped iron STEAMSHIP DOROTHY BRADFORD
Round Trip $2; One Way $1.75
Leaves Long Wharf (foot of State St.) 9:30 A. M. Sun. 10 D. S. Time. Tel. Hubbard 9392
Staterooms. Refreshments. Orchestra

ATTENTION!!
MOTHERS & CHILDREN
Can Now Enjoy a Delightful Sail to
NANTASKET BEACH
AT SPECIAL WEEK DAY PRICES
Adults 35c, Children, 5 and Under 12, 15c
(CHILDREN UNDER 5 FREE) BOAT SAILS HOURLY
There Is No Greater Summer Tonic Than the Cool Ocean Breeze and Salt Water Bathing
Children MUST Have This NATURE'S Health Builder
Adults Should Preserve Their Mind and Body
Take Advantage of These America's Finest Beaches Today
PEMBERTON "The Show Resort of the South Shore"
NANTASKET "America's Finest Bathing Beach"
NOTHING ELSE LIKE IT IN ALL THE STATES -GO TODAY IN PEACE, SAFETY AND COMFORT
NANTASKET BEACH STEAMBOAT CO.
7 ROWE'S WHARF, BOSTON, MASS.
For Other Harbor Sails Call HUBbard 1000
ALL STEAMERS SAIL FROM ROWE'S WHARF

EXCURSIONS
SUNDAY, JULY 15 AND 29
Old Orchard
ROUND $2.50 TRIP
A Day at the Seashore
Train leaves North Station 8:25 A. M. (E. S. T.). Stops to take at Wakefield, Lawrence, Haverhill and Dover. Arriving Old Orchard 11:15 A. M. Returning leave [illegible] 6 [illegible] P. M. (E. S. T.)
Winnipesaukee
ROUND $2 TRIP
Boat Races Bathing Steamer Trips
[illegible] Weirs 5:45 P. M. (E. S. T.)
Lake Sunapee
ROUND $2 TRIP
Swimming Canoeing Motor Boating
[illegible] Tickets also good from Beverly, Lynn, Reading, Salem, Swampscott and Wakefield via Boston. Arrives Lake Sunapee 12:20 P. M. Returning leaves Lake Sunapee 6 P. M. (E. S. T.)
Enjoy a fine outing by train and avoid motoring worries and strain on congested highways.
BOSTON and MAINE RAILROAD

Amusements

OLYMPIA Wash. St. FENWAY Mass. Ave.
See! Hear!
Warner Brothers' Newest Wonder
VITAPHONE
Lionel Barrymore & May McAvoy
The LION AND THE MOUSE
and a marvelous Vitaphone Variety Program
THE VATICAN CHOIR—SUPERBLY BEAUTIFUL
MUSSOLINI—THE MIGHTY MAN OF ITALY
MARTINELLI—METROPOLITAN OPERA STAR
MOVIETONE NEWS
Special Summer Prices
"A GREAT SHOW"

SCOLLAY SQ. OLYMPIA
NOW PLAYING—FIRST BOSTON SHOWING
MRS. WALLACE REID AND NOAH BEERY IN
"HELL SHIP BRONSON"
A MIGHTY DRAMA OF PRIMITIVE PASSIONS
BIGGEST SHOW VALUE IN BOSTON
ON THE STAGE
The LEE KIDS (IN PERSON)
THE BIGGEST LITTLE SCREEN STARS
also ED & MORTON BECK and Others
COMING VITAPHONE AND MOVIETONE
Really Refrigerated
7 BIG ACTS

COPLEY Tues., Thurs. & Sat., 2:30 Eves. at 8:30
8th AND LAST WEEK
SHE WALKED IN HER SLEEP
NEXT MON. JULY 16 Another Clever Farce Comedy DON'T TELL GEORGE!

BOWDOIN SQ. THEATRE CONTINUOUS
DOLORES DEL RIO—"RAMONA"
"BRINGING UP FATHER"
6 VAUDEVILLE ACTS

MODERN AND BEACON
MAY McAVOY IN THE LITTLE SNOB
LET'ER GO GALLEGHER
Junior Coghlan—Elinor Fair

MAJESTIC
GOOD NEWS
with GEORGE OLSEN & GOOD NEWS BAND

NEW TRIUMPHS FOR CLARA BOW IN "LADIES OF THE MOB"
featuring RICHARD ARLEN
In Paramount's great photodrama!
—Stage Thrills Aplenty—
RODEMICH
and PUBLIX PLAYBOYS in a gamey musical comedy WEST POINT DAYS
20 gorgeous girls & stars
THE GRAND ORCHESTRA
ARTHUR MARTEL AT THE ORGAN
METROPOLITAN

KEITH-ALBEE BOSTON
"THE PLAY GIRL"
FEATURING MADGE BELLAMY
VAUDEVILLE
SYLVIA CLARK & CO.
Famous Musical Comedy Star
SENIA RUSSAKOFF, BOSTON BALLET CO., and Others
NEW SUMMER PRICES
25c From 10 A. M. to 1 P. M. 25c

LOEW'S STATE
NORMA SHEARER In "THE ACTRESS"
With RALPH FORBES—OWEN MOORE
A Metro-Goldwyn-Mayer Picture
On the Stage Elsa Ersi & Nat Ayers
Also DOLAN & BONGER CO.

LOEW'S ORPHEUM
THEATRE COOLED BY REFRIGERATION
Metro-Goldwyn-Mayer presents
LON CHANEY in LAUGH, CLOWN, LAUGH
LOEW'S VAUDEVILLE Topped by Casino de Paris Revue with AMELIA ALLEN
COLLINS & PETERSON & Other Big Acts
Opening to 12:30 25c 12:30 to 5:30 35c 5:30 to Closing 50c

VOICE OF NORUMBEGA LAUGHS AND THRILLS

Amusements

NEIGHBORHOOD THEATRES TONIGHT

ALLSTON
ALLSTON — Karl Dane, Geo. K. Arthur in "CIRCUS ROOKIES" — B. De Dove in "THE YELLOW LILY" — 10c Mat. Every Mon.
PUBLIX CAPITOL COM'LTH AVE — Dolores Del Rio in "RAMONA" — Wallace Beery, Ray Hatton in "PARTNERS IN CRIME" — Starlight Promenade

CAMBRIDGE
CENTRAL SQ. CAMBRIDGE — Dolores Del Rio in "RAMONA" — Ken Maynard in "The Devil's Saddle"
HARVARD NO. CAMBRIDGE — Richard Dix in "Easy Come, Easy Go" — Lillian Gish in "THE ENEMY"
THE PORTER NO. CAMBRIDGE — George Bancroft in "THE SHOWDOWN" — Frankie Darro in "Little Mickey Grogan"
UNIVERSITY HARVARD SQ. — Rod La Rocque in "Stand and Deliver" — Mary Astor, Lloyd Hughes in "SAILORS' WIVES"

CHARLESTOWN
HOLLYWOOD THEATRE CHARLESTOWN — Molly O'Day in "THE LOVELORN" — Leo Maloney in "THE APACHE RAIDER" — Tues. Nite—Kabaret Karnival

CHELSEA
OLYMPIA CHELSEA — Dolores Del Rio in "RAMONA" — Geo. Jessel in "Ginsberg the Great"

DORCHESTER
CODMAN SQ. DORCHESTER — Dolores Del Rio in "RAMONA" — Nick Stuart, Sally Phipps in "THE NEWS PARADE" — Thurs. Bargain Mat. 10c
DORCHESTER THEATRE — Dolores Costello in "Old San Francisco" — Johnny Walker in "THE SNARL OF HATE" — Tues. Nite—Kabaret Karnival
FIELDS COR. DORCHESTER — Dolores Del Rio in "RAMONA" — Sally Phipps in "THE NEWS PARADE" — Bargain Mat. Wed. 10c
NETOCO FRANKLIN PARK — Richard Barthelmess in "THE LITTLE SHEPHERD OF KINGDOM COME" — Sally O'Neil in "BACHELORS' PARADISE" — Tues.—Gift Nite
NETOCO MORTON THEATRE — Lillian Gish in "THE ENEMY" — Thelma Todd in "THE VAMPING VENUS" — Wed. Czar Ivan the Terrible

JAMAICA PLAIN
EGLESTON AT EGLESTON SQ. — Reginald Denny in "Good Morning Judge" — Bessie Love in "SALLY OF THE SCANDALS" — Fri., "We Americans"
NEW JAMAICA NETOCO — Bebe Daniels in "The Fifty-Fifty Girl" — George O'Brien in "HONOR BOUND" — Tues.—Cabaret Nite

REVERE BEACH
CRESCENT THEATRE GARDENS — Today and Tuesday — Adolphe Menjou in "A Night of Mystery" — Star Cast in "THE LITTLE YELLOW HOUSE"

ROSLINDALE
RIALTO NETOCO — Bebe Daniels in "The Fifty-Fifty Girl" — George O'Brien in "HONOR BOUND" — Wed., "THE DRAGNET"

ROXBURY
DUDLEY NETOCO — Barbara Kent in "MODERN MOTHERS" — Helene Costello in "COMRADES"
NEW RIVOLI NETOCO — Bebe Daniels in "The Fifty-Fifty Girl" — Monte Blue, Betty Bronson in "BRASS KNUCKLES" — Tues. Nite—Cabaret Nite

SOMERVILLE
DAY STREET OLYMPIA AT DAVIS SQ. — Geo. Bancroft in "THE SHOWDOWN" — Star Cast in "CATCH AS CATCH CAN" Comedy
PUBLIX STRAND SOMERVILLE — Eleanor Boardman in "THE CROWD" — Charlie Murray in "Vamping Venus"

SOUTH BOSTON
SOUTH STRAND BOSTON — Geo. Bancroft in "THE DRAGNET" — Nils Asther in "ADVENTURE MAD" — Mon. Varsity Drag Contest

SOUTH END
NATIONAL THEATRE TREMONT ST. — Frankie Darro in "LITTLE MICKEY GROGAN" — Virginia Valli in "THE ESCAPE" — National Theatre Orchestra — Gala Kabaret Karnival

WALTHAM
EMBASSY MOODY ST. — [illegible] in "The Branded Man" — BIG VODVIL SHOW — Visit the Embassy Promenade — Free Auto Parking

Advertise All Your Wants in the Boston Evening American

TWO comic pages every day. Full of the funniest of "funnies." A great treat for the kiddies by the cleverest artists.

Fiction Page

Cutting Through Rocks With Sand

A LONG steel cable, drawn at high speed and fed continually with wet sand, cuts through solid rock in a new type of quarry. The sand, dragged across the rock face, serves as abrasives to groove it at a rate hitherto unknown.

Periscope by JOHN KNOX

FACT Story of the German Submarines From Secret Records

CHAPTER 11

THE listening tube was a good submarine detector but it couldn't be used by the Navy.

In the last chapter it was set forth that the tubes could not be used from a ship in motion. First, the engines must be stopped. Next, the ship must stop. Next, the tubes must be put over the side and the listener given time to sort out and identify what he heard and locate the direction from which the suspicious noise was coming. During this time, any submarine in the vicinity had a wonderful opportunity to end the argument with a quickly fired torpedo.

Any device which put the ship using it at the mercy of a German submarine was clearly not for use in the war zone. That the invention was too good to lose and the next step was to find a way around the difficulty. Once more the problem was a simple one, but not a little one, is than the answer which was promptly forthcoming.

A torpedo gains its power by exploding at least nine feet below the water. Confined by the weight of the water above, the explosive exerts most of its force against the side of the ship it strikes, and the result is destruction of area sufficient that most ships will sink a few minutes after being torpedoed.

Where no ship would draw enough depth of water to be within the zone of a torpedo's travel it was decided in submarine-infested waters the Navy decided to use the submarine detectors on boats which could not ordinarily be hit by torpedoes.

After tests in European waters in which Capt. Richard H. Leigh, U. S. N., demonstrated the value of the device under actual war conditions, the British Admiralty cheerfully admitted that a new element had been injected into the war against the submarine.

We had already ordered a large number of the small wooden motor boats which later became famous as "submarine chasers." The designs were drawn and the first contracts placed before we entered the war, the credit for the design belonging chiefly to Sir A. Liming Seaton, a Canadian boat builder and architect, and Lieutenn ander A. Fiske, of the Construction Corps of the Navy.

Mr. Seaton was known as a pioneer commercial motor boat builder, and his name appeared in connection with the early days of the motor boat industry. Lieutenant Commander Fiske was the first to suggest a speed of some 20 miles an hour, and he, with Mr. Seaton, worked with Rear Admiral Bowles and Capt. Leigh.

Several of America's best yacht designers were then ordered to prepare designs, but fortunately Mr. Seaton had been in America for some time and had made a study of the requirements of the Navy, which went into their designs.

The Chasers Could Listen Without Fear of Attack

The submarine chasers drew less than nine feet of water and could stop to use listening devices without fear of submarine attack. The experiment would have been a failure if the submarines armed with scotch guns had to keep from coming to the surface when they could be picked off at their pleasure. The speed of the chasers enabled them to get out of the way of danger.

We were urged to adopt this system by the British Admiralty, which had been working on the problem for some time. The Admiralty was in desperate need of vessels for the protection of its convoys.

[illegible] in American factories during the war.

Connecticut Man Thought Of the Deadly 'Y' Gun

[illegible]

Advertisement

Keep Your Skin Looking Young

Protect your beauty in all kinds of weather with this new face powder—MELLO-GLO. Does not give the skin a dry feeling; does not clog the pores; is not affected so much by perspiration. Stays on longer. So pure and fine, MELLO-GLO is made by a new French Process. It's truly wonderful.

Cuticura OINTMENT
Tried and trusty friend for 50 years.

FLIRTING WITH DEATH ON THE BOUNDING MAIN

Drawn by Berdanier, United States Navy Official Photo.

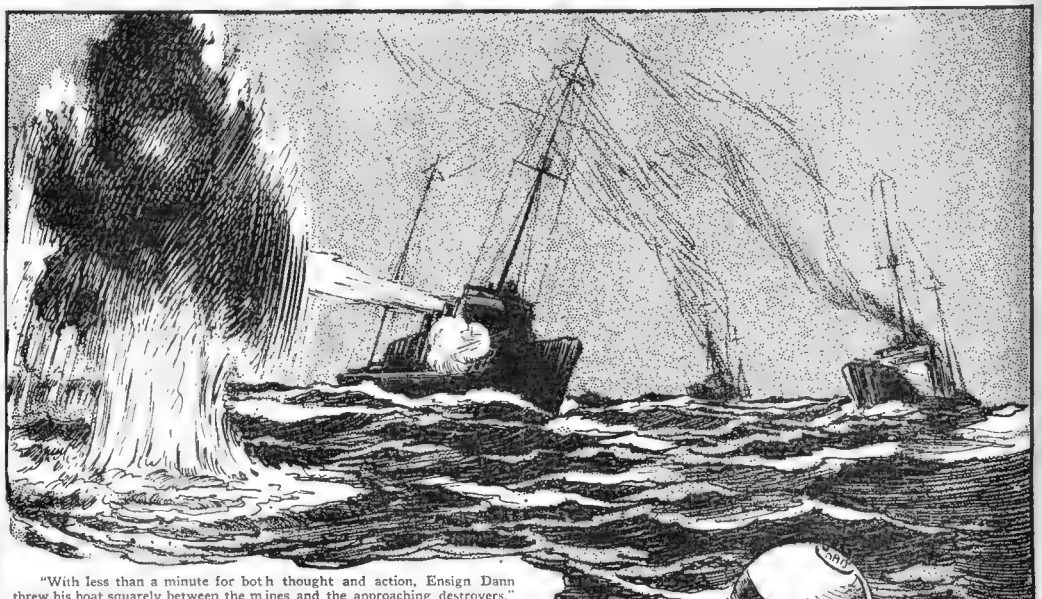

"With less than a minute for both thought and action, Ensign Dann threw his boat squarely between the mines and the approaching destroyers."

[illegible] the green college boys went under the guns of the Austrian fort at Durazzo and "cut out" two enemy submarines in the manner of Paul Jones—one of the World War's outstanding stories of nerve and speed.

Tomorrow—End the story of [illegible]

"Money Love"; Staley's Ardent Kiss and What Lily Thought of It

Continued from Page 9

[illegible]

"Don't joke about it, Sue," she said curtly. "There's nothing funny about falling in love with a man [illegible]stance."

That went home, for Sue knew that Jack Ekstrom might never [illegible]

[illegible] body put us into a butter.

"Everybody but us," her husband repeated. "Now, what do you mean, lady?"

But Lily wasn't sure of herself. [illegible] passed, with Staley sending flowers every morning and coming to see her every night. She felt as if she [illegible] long flight toward him, like a gauzy white moth in her chiffon dress. She saw [illegible] in his eyes and his arms and kiss her—and so she came very slowly and hesitatingly at the end of the stairs she stopped [illegible] But she said nothing. She just looked at Staley, noticing the fine [illegible] around his eyes and the hint of [illegible]

Tomorrow—Lily is jealous of the [illegible]

Advertisement

Don't Make a Toy Out of Baby—Babies Have Nerves

By RUTH BRITTAIN

Mme. Jeritza Gives Some Pointers on Growing Thin

By Maria Jeritza,
Prima Donna of the Metropolitan Opera Company, One of the Most Beautiful Women of the Day

"H[illegible] with firm tissue neither too fat nor too lean, as healthy muscles always [illegible] weekly. And the safe, safe method is that which nature dictates—[illegible]

[illegible] ours that have nature's [illegible] seen them, anyway, I know."

There was nothing gruff in his [illegible]

Advertisement

Change Freckled Face To One of Beauty

[illegible]

HAY FEVER CONQUERED in 1 Minute

Boston specialist's new discovery quickly neutralizes pollen poisoning. Every symptom goes as if by magic. No narcotics, no drops. Instant relief guaranteed or money back. Ask for Ercelin. All druggists.

Fads and Fashions

The Reward of Patience has been paid at last to the white, lacy handkerchiefs that have been waiting, many seasons, to be resurrected to form sunbonnets—yet, a few months afterward, we could leave those [illegible] lace-trimmed white han[illegible]erchief is reinstated.

Virgins of the Seven Veils must have been the inspiration for the several scarf gowns made entirely of shaded silk scarfs joined in diagonal lines. Such an evening frock is very graceful and most charming[illegible]

[illegible]y sponsors two prevailing modes—that of using many tones of the same color, and that of exploiting the ever-popular scarf.

"Getting the Lowdown" on styles in evening frocks or our frills is very low this latest dip, we surely are out. These dainty shapes with various versions of new sleeve refinements dominate the evening mode, although some opera pumps with large, colored stone buckles are worn by smartly shod women.

Birds of a Feather flock together, but all kinds of pasted feather birds are now flocking upon small dark felt hats to give wonderful effects at the race track. Usually perched at the side front, and halfway up the crown, as tall sways gracefully over one ear.

Alighting on Hats, either on the brim or the crown, metal butterflies form one of the most recent millinery ornaments. Painted and enameled, these dainty pins are used on both large and small hats. Varying in color schemes, they are obtainable in three sizes.

AUCTION BRIDGE

by WILBUR L. WHITEHEAD

The World's Greatest Authority

HAND NO. 398

THE PLAY

Tricks	South	West	North	East
1				
2				
3				
4				
5				
6				
7				
8				
9				
10				
11				
12				
13				

Total Tricks Won:

(Bracket the card set to each trick)

Declarer Opponents

Point Score:

Honor Score:

THE BIDDING

South Bids	West Bids	North Bids	East Bids

Final Bid: Played by:

South is the dealer. What is the proper bidding and play

In the next issue Mr. Whitehead will explain the solutions to the bidding and play of the above hand.

Friday's Hand as Played by Mr. Whitehead

HAND NO. 8

S—♠AQ95 ♡42 ♢1065 ♣68
W—♠73 ♡KJ53 ♢Q10874
N—♠KJ2 ♡A10819732 ♢♣192
E—♠10864 ♡Q9 J2 ♣AK5

The Correct Bidding

THE PLAY

(Bracketed card shows to each trick)

Trick	South	West	North	East	Won by N&S	Won by E&W
1	C4	(C7)	C4	C4	1	
2	C6	C4	(C9)	C5	1	
3	C2	(C3)	C8	C5	1	
4	H4	(H3)	H6	H6	1	
5	S5	S3	(S4)	S4	1	
6	S9	S7	(S6)	S6	1	
7	S8	S8	(S6)	S6	1	
8	C10	C3	(J)	J10	1	
9	D9	D6	(D2)	D2	1	
10	D5	D8	(D7)	D7	1	
11	D4	H5	(H7)	H7	1	
12	D10	H2	(H9)	H9	1	
13	D3	H8	(H10)	H10	1	

Tricks Won: 10 3

Declarer Opponents

Point Score: 36

Honor Score: 40

South Bids	West Bids	North Bids	East Bids
1S	Pass	2S	Pass

Final Bid: 4 S. Played by: South

THE BIDDING

South with a sensational hand, bids his four-card Major in preference to his longer and stronger Minor.

THE PLAY

Trick 1. Declarer, calling for four trumps, declares to be forced, declaring instead to going Heart. Had the ruffed, he could not have made game, as the aliens to trumps were distributed 4—2 and could not have been drawn.

Trick 4. West is in doubt as to partner's lead. Second and third rounds of Spade's subject Lead to partner's strength. Therefore, West ruffs with the ♠8, which is the highest card he can play. Had partner led ♠J, West would have been obliged to play the ♠9 and the three most likely trumping tricks as the cards are.

THE END.

Mr. Whitehead will answer questions concerning your Bridge problems. Write to him care of this paper, inclosing self addressed stamped envelope.

Copyright, 1928, Auction Bridge Magazine, Inc. Distributed by Wide World Service.

Daily Cross-Word Puzzle

"An Education In Miniature"

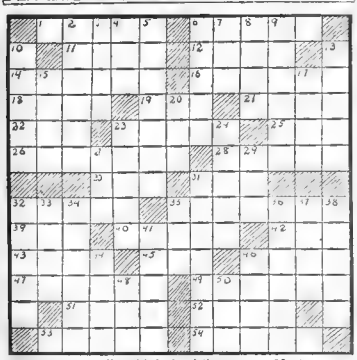

HORIZONTAL.

1—designated
6—proboscis
11—grasp with the teeth
12—character of "Idylls of the king"
14—fragrance
16—pertaining to the middle
18—volume
19—anger
21—volcano in Italy
22—last note of Guido's scale
23—mountain nymph
25—Ontario (abbr.)
26—lived at
28—fortified city of France
30—assent
31—Royal Naval Engineers (abbr.)
32—postpone
35—tanned hides
39—armpit
40—area
42—exist
43—mud
45—verse form
46—medieval ruler of Russia
47—Egyptian god of light
49—lower in value
51—highest single digit
52—Ireland
53—you
54—closed vehicle

Herewith is the solution to yesterday's puzzle:

T	H	E	L	I	N	D	B	E	R	G	H			
W	E	E	P		S	E	A		T	I	R	E		
A	R	R	A	S		D	I	N	L	A	W			
I	O		R	O	D		S	A	L	E	M			
M	I	D	A	S		D	A	Y		K				
H	A	S		M	I	M	I	C		H	E			
R	O	Y		H	O	M	E	R		B	A	Y		
U	P		D	O	N	O	R		L	A	D			
G		W	I	T		N	I	T	E	R		K		
H	I	D	E	S		T	O	W		I	S	O		
R	E	D		L	I	T			N	I	G	E	R	
A	R	O	W		L	A	S		S	A	R	A		
H	A	W	T	H	O	R	N	E		Y	E	N		

Copyright, 1928, King Features Syndicate, Inc.

VERTICAL.

2—South American reptiles
3—a mime
4—letter of the Greek alphabet
5—longed for
6—a vale in ancient Arcadia
7—unity
8—boundary
9—head of a newspaper
10—furnish food or entertainment
13—two-winged stinging flies
15—part in a play
17—female name
20—a color
23—aromas
24—mother of Perseus
27—a suffix
29—step as flax
31—withdraws
32—boon companion of Pythias
33—site of ancient Olympian games
34—cereal
35—boy
36—city in Cuba
37—periods of time
38—make new again
41—sketch for a portrait
44—goddess of discord
45—in the same place
48—writing fluid
50—before

SMART SAYINGS OF CLEVER CHILDREN

The Boston Evening American will pay $1 for published smart sayings. Address "Smart Sayings," Boston Evening American.

Son—"Bobbie said his father could wipe up the earth with you."

Father—"You didn't let him get away with it, I hope."

Son—"I should say not! I asked him to bring his father around tomorrow night and prove it."

RAMON GOLDSTEIN,
118 Bellingham st., Chelsea.

BARNEY GOOGLE — Find the Scoffer — By De Beck

FULLY CONVINCED THAT ONE OF THE MEMBERS HAS BROKEN FAITH WITH THIS BROTHERHOOD OF BILLYGOATS IN PERMITTING PERSONAL BIAS TO AFFECT HIS VOTE FOR JUDGE LAMB, BARNEY GOOGLE HAS CALLED A SPECIAL MEETING OF THE MEMBERS TO DISCUSS AN INVESTIGATION
FIND THE SCOFFER AND STRING HIM UP!
WHO BLACK-BALLED JUDGE JOHN LAMB?
IS THERE A SCOFFER IN OUR MIDST?
BRETHREN OF THE BILLYGOATS. THIS CLAMOROUS BLACKBALLING OF JUDGE LAMB HAS GROWN FROM AN UNFORTUNATE INCIDENT TO REAL ISSUE OF THOUSANDS. I HAVE PROTESTED AND IT BEHOOVES ME TO LOOK INTO THIS MATTER THOROUGHLY!
LET EVERYBODY KEEP THEIR SEATS.
THESE MEN, BROTHER BILLYGOATS, ARE THE SAME FOUR SECRET SERVICE BILLYGOATS FROM THE DEPARTMENT OF JUSTICE WHO HELPED US OUT OF A DIFFICULTY ONCE BEFORE.
NOW, LET SOMEBODY BEWARE!
SHH

GOOD TIME GUY — Just a Thought — By Frank Smiley

WELL, WHAT I BOASTFULLY CALL MY MIND IS MADE UP! MEN ORLANDO ARE GOING TO NEW YORK, AND HIT THE STOCK MARKET A KICK IN THE TICKER!
CRIMMINY CRICKETS! IT SAYS HERE THAT MORE IN A MILLION PEOPLE A YEAR ARE TRIMMED OUT OF THEIR SAVINGS IN WALL STREET BY SILLY SPECULATION!
THERE GOES OLD CRABTREE---WORTH A FORTUNE ONCE---LOST IT ALL GAMBLING ON STOCKS!
MAYBE IF I GO CLEAN TO WALL STREET TO GAMBLE, I'LL COME HOME THE SAME WAY! THE ONLY STOCK I KNOW ANYTHING ABOUT IS THE KIND YOU WATER AND FEED IN THE MORNING! BUT I SUPPOSE A MAN CAN LEARN!
FRANK SMILEY Dick Humor
THINK IT OVER, BOY!
COMMON SENSE MAY SAVE YOUR DOLLARS!

POLLY AND HER PALS — Everything but Cash — By Cliff Sterrett

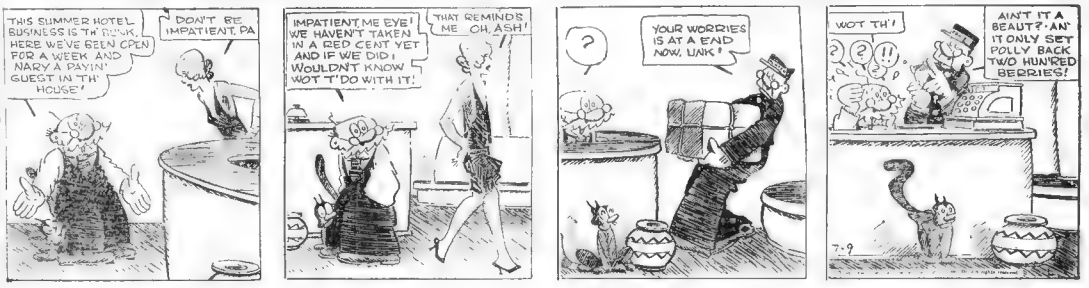
THIS SUMMER HOTEL BUSINESS IS TH' RUNK. HERE WE'VE BEEN OPEN FOR A WEEK AND NARY A PAYIN' GUEST IN TH' HOUSE!
DON'T BE IMPATIENT, PA
IMPATIENT, ME EYE! WE HAVEN'T TAKEN IN A RED CENT YET AND IF WE DID I WOULDN'T KNOW WOT T'DO WITH IT!
THAT REMINDS ME, OH, ASH!
?
YOUR WORRIES IS AT A END NOW, LIAK!
WOT TH'!
AIN'T IT A BEAUT?-AN' IT ONLY SET POLLY BACK TWO HUNDRED BERRIES!

GOLDBERG'S CARTOONS — The Empty Chair — By Rube Goldberg

Copyright, 1928, by R. L. Goldberg

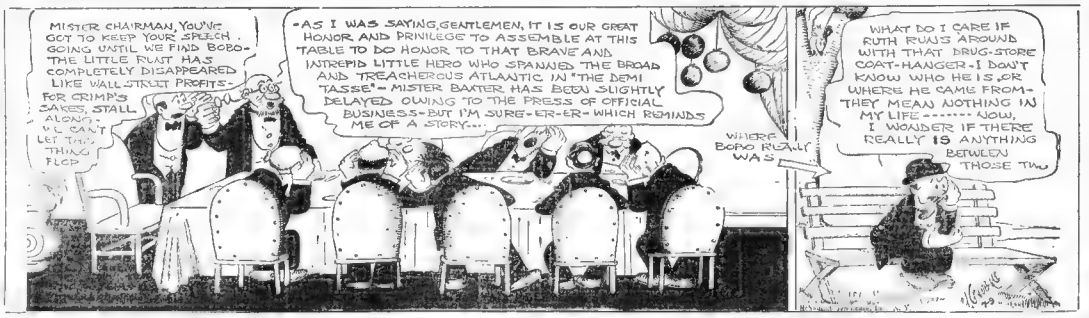
MISTER CHAIRMAN, YOU'VE GOT TO KEEP YOUR SPEECH GOING UNTIL WE FIND BOBO-THE LITTLE RUNT HAS COMPLETELY DISAPPEARED LIKE WALL STREET PROFITS-FOR CRIMP'S SAKES, STALL ALONG-WE CAN'T LET THIS THING FLOP
-AS I WAS SAYING, GENTLEMEN, IT IS OUR GREAT HONOR AND PRIVILEGE TO ASSEMBLE AT THIS TABLE TO DO HONOR TO THAT BRAVE AND INTREPID LITTLE HERO WHO SPANNED THE BROAD AND TREACHEROUS ATLANTIC IN "THE DEMI TASSE"-MISTER BAXTER HAS BEEN SLIGHTLY DELAYED OWING TO THE PRESS OF OFFICIAL BUSINESS-BUT I'M SURE-ER-ER-WHICH REMINDS ME OF A STORY-
WHERE BOBO REALLY WAS
WHAT DO I CARE IF RUTH RUNS AROUND WITH THAT DRUG-STORE COAT-HANGER-I DON'T KNOW WHO HE IS, OR WHERE HE CAME FROM-THEY MEAN NOTHING IN MY LIFE------ NOW, I WONDER IF THERE REALLY IS ANYTHING BETWEEN THOSE TWO

SKIPPY — This Cupid Business — By Percy Crosby

ME AN' MY GIRL IS JUST LIKE THAT! AN' I DON'T NEED A RUBBER BAND TO KEEP ME FINGERS TOGETHER.
WOULD YA WANT TO BE CHAINED TO A CANARY ALL YA LIFE?
ALL RIGHT! CALL IT A CHAIN.
BUT IF IT'S THE RIGHT GIRL, EVERY LINK IS A HALO.
Copyright, 1928, Percy L. Crosby; Central Press Assn., Inc.

TOMMY TUCKER

Tommy Picks a Poor Seat

By Herman Thomas

I FEEL JUST AS GOOD AS EVER! I DON'T SEE WHY WE CAN'T WALK AROUND A LITTLE !!
G-GEE-TH' OLD DOGS FEEL KINDA SHAKY THOUGH!
ULP?
QUACK! QUACK!
PLOP!
7-9

BRINGING UP FATHER

Jiggs Saves His Overcoat

By George McManus

REMEMBER- TO-DAY IS BUNDLE DAY AT THE CLUB- YOU MUST BRING SOMETHING- I'M GOING TO GET MINE TO-GETHER RIGHT NOW-
INDEED I WILL I'LL SEE YOU THERE-
I'M NOT GITTIN' OUT OF HERE ANY TOO SOON-
HELLO-DICK- IT'S HOT TO-DAY ISN'T IT?
I SHOULD SAY IT IS- WHY THE OVER-COAT?
I WANT THIS ONE-

LITTLE ANNIE ROONEY

Vacation Time

By Verd

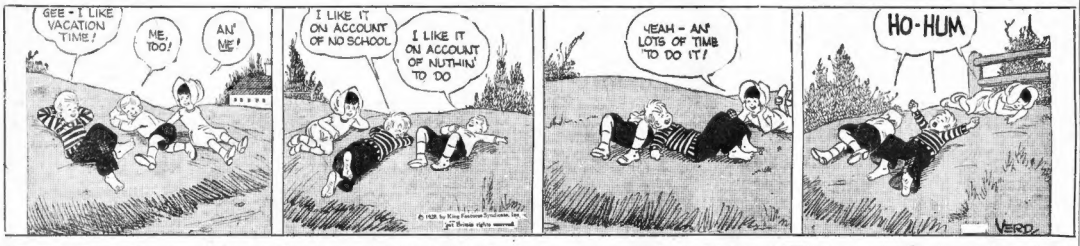
GEE - I LIKE VACATION TIME!
ME, TOO!
AN' ME!
I LIKE IT ON ACCOUNT OF NO SCHOOL
I LIKE IT ON ACCOUNT OF NUTHIN' TO DO
YEAH - AN' LOTS OF TIME TO DO IT!
HO-HUM
VERD

ABIE THE AGENT

Murder Will Out

By Hershfield

TELLING STORIES

By CONSTANCE CAMERON

VERY seldom is a mother entreated to "read me a story," but the "tell me a story" is familiar to everyone who has ever lived in a family which harbors a growing child. There must be a certain self-consciousness in the way we read a tale; or perhaps it is that we skim along saying the words and thinking of them with one-half of our minds, while the other half wonders if Johnny has a clean pair of rompers for tomorrow, which gives to a child the feeling that the story is unreal—merely words.

Telling a story brings you so much closer to the small people. Your expressions are different, more animated, and the whole atmosphere is one of closer interest and oneness than when you read from the printed page. Until your child is old enough to read for himself, I feel that the story which you tell will be of far greater value than if you read the same thing from a book.

All children love stories, and may be given very simple ones when they are very tiny. During your son's afternoon ride in the park, when he is a baby, the simple story built on the fact that he saw a cat scamper up a tree will interest him.

The first stories you tell a small child should be about things he has seen and fully understands. Anything in his world of home interests him. Animals always fascinate small persons, particularly baby animals. These babies are one with him. There is a common ground of understanding. Children like to hear what the mother or father did when they were small like himself. A story which has remained in my memory for many years is one which my mother told me of a coach dog who used to be harnessed to a sled each day at the time school was out, and dash over the drifts and country roads to the school, to pull her home. I had her repeat this tale to me over and over.

Mother Goose rhymes are invaluable for the small child. Their swing and rhythm catch the ear of a child and their delightful nonsense creates a sense of fun because the animals and objects mentioned are familiar to the child, while their unheard-of antics, such as the "cow jumped over the moon, and the dish ran away with the spoon," stretch their young imaginations just enough for good exercise and to develop their sense of proportion.

And creating a story of "The Tin Soldier" always delights small people with the imaginative antics of a tin doll. More modern stories along this line are the Raggedy Ann and Raggedy Andy stories. The idea of Raggedy Ann, the rag doll, prowling about at night to get the dog out of the pound, followed by all the other nursery dolls in their night clothes, stretches a child's imagination and tickles his fancy because he knows what a doll is and knows also that he has never seen one walk about, nor talk to the other dolls as Raggedy Ann is supposed to do, much less trail down the street at night followed by a parade of his doll children.

These stories begin with what a child knows about, so that it is easy for him to imagine what MIGHT happen, and easy for him to distinguish whether it has ever happened or is just told for the sheer fun of it.

Copyright, 1928, International Feature Service, Inc.

Quick Relief for Gas on Stomach
"Nothing Like Pepsinic"
To start the gas, guaranteed relief for Indigestion, Heartburn, Headache, Sour Stomach, Nausea in a few minutes. Sold at Drug Stores and Fountains or send 5 cents for free sample. Just Wonderful for Children.
PEPSINIC SELTZER
THE SELTZER THAT WON'T AFFECT THE HEART
Pepsinic Seltzer Corp., Worcester, Mass., U. S. A.

THE DAILY DIZZY

By HOBAN

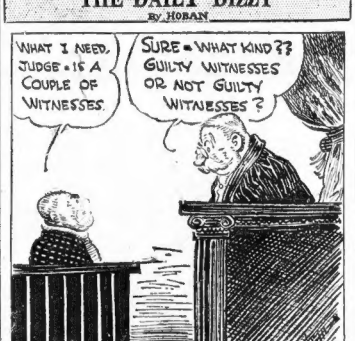

Great Britain rights reserved.
© 1928 by King Features Syndicate, Inc.

MEDBURY SAYS—

By JOHN P. MEDBURY

DON'T worry if you see a policeman grabbing oranges off a fruit stand. He's probably taking his daily dozen.

Yesterday's Tight-Wad

The Scotchman who wouldn't take any cough medicine for fear it would loosen him up.

Ode to a Horse Thief

No noose is good noose.

Auto-Suggestions

The cars nowadays seem to be hitting on all sexes.

Pitiful Cases

The man who was drowned because he yawned while taking a shower.

Wonders of Nature

Scare-crows aren't passe yet. The women are still marrying them.

Vital Statistics

Some people don't like the idea of cremation, but it's all right after you get used to it.

Ideal Dumbbells

The fellow who took the goldfish out of the bowl because they were perspiring.

Stop, Look and Listen

The average woman's eyes are 25 scandal power.

Our Own Vaudeville

Cop: What are you looking for?
Drunk: Tomorrow.
Cop: You're crazy, tomorrow isn't here yet.
Drunk: That's funny, a fellow told me yesterday that it would be here today.

Copyright, 1928, King Features Synd., Inc.

ONCE-OVERS

By J. J. MUNDY

VACATION time is here and perhaps you are making plans for a trip.

You know you should visit the "old folks" in the little home town. But it seems such a sleepy place to spend even a part of your time.

You have decided to go quite another way.

You know your duty and you also know that what the town has to offer should not have any bearing on your visit home.

You should consider your father and mother.

They want to see you, in fact they can scarcely wait to see you.

You are still the boy or the girl to them.

You have not grown up to the point where they are not interested in you and yours.

Would you, because of personal desires, deprive them of the pleasure a visit from you would give?

Are you so selfish that you have forgotten your debt to them?

It is recreitable if you have lost the love for your parents which should guide you to them every time it is possible for you to pay them a visit.

Copyright, 1928, International Feature Service, Inc.

EPSOM SALTS
TASTELESS TABLETS
DRUGGISTS SELL THESE TABLETS See BY NAME OF EPSUL

COOK-COOS by Ted Cook

©1928 LOS ANGELES EXAMINER

Continued Story
"London Society"

The Author.

Chapter 1—Bewilderment—"If the gentleman who found the lady's glove at the ball of the Dragoon Guards———th at Brighton, on Wednesday last, will be at the Zoological Gardens in London on Sunday next, he may hear of something to his advantage."

The Southern Reporter and Devil's Dyke Free Press, in which the above advertisement was contained, fell from the hands of a handsome white gentleman, with mustache, who was reading that enterprising print in the barber shop of a hotel in the town first referred to, which, although—

(Continued Tomorrow)

* * *

Sign on a Ford—

Fifteen Million Owners Can't Be Wrong!

* * *

Be that as it may, Zona Gale, the writer, was married to W. L. Breese last month.

* * *

NATURE STUDY

The monkey leads a peaceful life,
And just don't give a dang;
He keeps his family up in style,
The rest can all go hang.

Rev. Wiley.

And the height of something is a circus fat lady with the mumps.

* * *

BULLETIN
(News Item)

"Joe Cook, the Broadway comedian, has never visited a night club. He lives at Lake Hopatcong, N. J., and in the years he has been playing in New York he has never remained from the family fireside over night."

* * *

DAILY PUZZLE

Sir—
If a pair of Siamese twins lead a double life wouldn't you call it a quadruple life?
—Curious.

* * *

Snappy comeback, 1928—
Hey! Don't get too fly!

* * *

EMBARRASSING MOMENTS

Sir—
I am a lecturer for the Anti-Saloon League, with a great sense of responsibility. Last night, at a tense moment of my thundering sermon, I reached for my handkerchief to wipe my brow. Imagine my annoyance and profound mortification when I discovered, alas, too late, I had pulled out my flask.

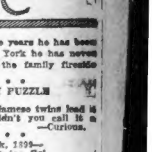

Sylvester Doakes.

* * *

Why not have it out at the next election and find out if the Glooms or the Joys are in the minority?

The following Independent ticket is proposed for the Glooms—

President
PUSSYFOOT JOHNSON
Vice-President
JOHN S. SUMNER
Secretary of State
REV. JOHN ROACH STRATON
Secretary of War
BILLY SUNDAY
Secretary of Treasury
AIMEE M'PHERSON
Attorney General
SENATOR HEFLIN
Secretary of Labor
JOHN D. ROCKEFELLER, Jr.
Secretary of Agriculture
MA KENNEDY

Send contributions to Blue Law Headquarters, What Cheer, Iowa.

* * *

A gal I've never
Met, as yet,
Says, "No, tanks!
Ole thing, I've et!"
Lew Cissy.

* * *

FAMOUS LAST WORDS
All out. End of the line.

* * *

MEDITATIONS OF A WIFE

By HELEN ROWLAND

DARLING, would you have me prove
That I honestly adore you?
Then, oh let me tell you, Love,
All the things that I'd do FOR you!

I can't learn to cook or mend
Or to scrub a kitchen shelf—
But, I'll listen, hours on end,
While you talked about YOURSELF!

I'd not feed you home-made pies,
Fear not, Love, for your digestion,
But your weakest alibis
I would swallow without question!

As a housewife, I'm no riot,
My face would never draw a mob,
But I know when to KEEP QUIET:
Tell me—do I get the job?

* * *

A married woman starts buying her own flowers with the bride's bouquet.

* * *

A woman can listen as much fast-

THE BEST JOKE I EVER HEARD

The Boston Evening American will pay $1 for "Best Joke" published. Address "Best Joke," Boston Evening American.

Angry Driver: "You pedestrians walk as if you owned the road."
Pedestrian: "And you motorists drive as if you owned the air."

10 Verrill st., Dorchester.

Bill: "What is a ten-letter word meaning a cold spell?"
Joe: "I'll bite. What is it?"
Bill: "Suspenders."

Ellen Enroth.
264 Willow ave., W. Somerville.

Taking Stock of Stocking Hats—Millinery designers are bringing that old-fashioned headgear back into vogue. Woven of either straw or silk, in one or two-tone effects, the extremely youthful hats are finished with silk or feather ornaments on top. Their style is dependent on the saucy way in which they are pulled on the head and adjusted to one side.

er than a man can talk, that by the time a man reached the end of his argument, she has beaten him to it and is starting all over again.

* * *

As a test for the imagination, try to picture a modern man calling on a modern girl just in order to hear her talk.

* * *

A woman goes into a beauty parlor to prepare herself for the evening to come—but when a man goes into one, it is usually to erase the traces of the evening before.

* * *

The only difficulty about divorcing your husband for desertion, these days, is getting him to "desert" you without making a fuss.

* * *

A husband's devotion is measured by the amount of gasoline he leaves in the car.

Copyright, 1928, King Features Synd., Inc.

NURSES know, and doctors have declared there's *nothing* quite like Bayer Aspirin for all sorts of aches and pains, but be sure it *is* genuine Bayer; that name must be on the package, and on every tablet. Bayer is genuine, and the word genuine—in red—is on every box. You can't go wrong if you will just look at the box.

Bayer-Tablets Aspirin
Genuine

Aspirin is the trade mark of Bayer Manufacture of Monoaceticacidester of Salicylicacid

STOCK MARKET ACTION HARD TO GUESS

By B. C. FORBES

New York, July 9—The stock market's action between now and November is any man's guess. It was easy to foresee the recent violent tumble. The wild orgy could have only that kind of an end.

Now that speculation has become more rational the outlook is less certain.

B. C. Forbes

The rich leaders are still working for higher prices. Many shrewd business men and others who took big profits before the break came are now inclined to rebuy. Some have actually bought. Others are still waiting and watching.

The writer is willing to wait. The supply of securities will not give out. Already underwriters are offering somewhat better inducements in order to distribute new issues.

Money is not as plentiful as it was. Gold exports have been a very important factor.

And politics have a habit of proving disconcerting at awkward moments.

• • •

Talking of politics, a business man commenting on what was quoted in this column, writes:

"Your column is doing great work by keeping the people in touch with business affairs of importance. But there is one statement that I know is erroneous and I wish to correct it.

"You stated or assumed that the Catholics are for Al Smith for President. This is not true. I am a Catholic and I am for Hoover. Many people assume that because a man is a Catholic he is for other Catholics in business and political life. It is not true. Few Catholics stick together outside of the church.

"I believe Hoover is best qualified for the position, and hundreds of thousands, perhaps millions of Catholics will, like myself, vote for him on that basis."

Wall Street at present quotes Hoover's stock, so to speak, higher than Smith's. But a lively Smith campaign is expected.

• • •

Will other oil states please copy. Herbert Fleischhacker, leading California banker, who has been visiting New York, tells me that the oil industry's outlook in that state has been improved encouragingly. Such oil giants as Kenneth M. Kingsbury of Standard Oil of California, George Legh-Jones of Shell Union, and William F. Humphrey of Associated Oil, acting in co-operation with Governor Young, have been able to check some of the more flagrant wastes and losses and to turn the local industry into more rational channels.

Mr. Fleischhacker feels confident that the worst is over and that the best California oil companies will do distinctly better before long.

Most oil men are tired of ruinous warfare. Peace is in the air. Walter C. Teagle, head of Standard Oil of New Jersey, is hopeful for the longer outlook, but he tells me that the recovery is likely to be slow rather than swift.

For a long hold dependable oil stocks look attractive. They have not been boomed, but neglected. Buy when others aren't.

PACKARD Motor Car Co. has reduced prices $300 on all models of Packard sixes.

TO HOLDERS OF

Third Liberty Loan Bonds

The Treasury offers a new 3⅜ per cent. 12-15 year Treasury bond in exchange for Third Liberty Loan Bonds.

The new bonds will bear interest from July 16, 1928. Interest on Third Liberty Loan Bonds surrendered for exchange will be paid in full to September 15, 1928.

Holders should consult their banks at once for further details of this offering.

Third Liberty Loan Bonds mature on September 15, 1928, and will cease to bear interest on that date.

A. W. MELLON,
Secretary of the Treasury.

Washington, July 5, 1928.

United States Smelting Refining & Mining Co.

The Directors of the United States Smelting Refining and Mining Company have declared a quarterly dividend of 1¾ per cent (87½ cents per share) on the Preferred Capital Stock, July 14, 1928, to stockholders of record at the close of business July 5, 1928.

F. W. BATCHELDER, Treasurer.

United States Smelting Refining & Mining Co.

The Directors of the United States Smelting Refining and Mining Company have declared a dividend of 1¾ per cent (87½ cents per share) on the Common Capital Stock, payable on July 14, 1928, to stockholders of record at the close of business July 5, 1928.

F. W. BATCHELDER, Treasurer.

WESTINGHOUSE ELECTRIC & MANUFACTURING COMPANY

A Quarterly Dividend of 2% ($1.00 per share) on the PREFERRED STOCK of this Company will be paid July 16, 1928.

A Dividend of 2% ($1.00 per share) on the COMMON STOCK of this Company for the quarter ending June 30 1928, will be paid July 31, 1928.

Both Dividends are payable to Stockholders of record as of June 29, 1928.

H. F. BAETZ, Treasurer.

New York, June 20, 1928.

HARVARD WORK PRAISED BY BANKERS

By FRANK H. MELOON, Financial Editor

Investment Bankers Association of America of which Henry R. Hayes of Stone & Webster and

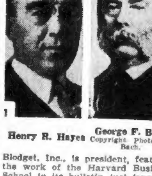

Henry R. Hayes George F. Baker Copyright Photo by Bach.

Blodget, Inc., is president, features the work of the Harvard Business School in its bulletin just issued.

• • •

Bulletin says the Harvard Business School will conduct, for the first time from July 9 (today) to August 18—courses for junior executives, in which it is believed a number of the younger executives of members of the association will be interested. These courses apparently have a most laudable and practical purpose and should be of much interest to all member houses.

• • •

Communication from the school refers to the courses, as follows: "Experience shows that in many businesses juniors are lost in a mass of daily routine and thus are greatly retarded in or prevented from attaining the full measure of ability and responsibility that their respective houses desire of them. To meet this situation the Harvard Business School, George F. Baker Foundation, offers an intensive training of six weeks duration. Instruction will be by the case method, wherein study will be of actual business experiences. Men from widely scattered districts, including New York, Chicago, Milwaukee, Detroit, Buffalo and Boston, have expressed an intention of attending the courses, and this broad geographical distribution will give a diversification and breadth of view, which could be obtained in no other way.

• • •

"Each student will be expected to give eight or nine hours a day to study and to group discussion, and full opportunity afforded to concentrate on the one course most useful to him in his special field. Expenses for the six weeks will include tuition, $200; and, for single men, board and room may be had in the new Business School Building at about $150 for the duration of the course. Married men can find accommodations in Cambridge during the summer at prices suited to almost any purse.

• • •

"Among the courses offered those most likely to appeal to those in the investment banking business are: (1) Finance, (2) Accounting Policies, (3) Public Utility Management and Economics, (4) Business Policy and Law, (5) Marketing, Sales Management and Advertising. Descriptive circulars may be had of Miss M. B. Fox, secretary of the special session, Harvard Business School, Soldiers Field, Mass.

Boston Stocks

	July 9 High	Low	Latest	July 7 Close
Tel rts	12¼	12¼	12¼	12⅜
Am Tel	178¾	178¾	178¾	177½
Amoskeag	20¾	20	20¼	30¼
Anaconda	68⅞	68⅝	68⅝	68¾
Arca Consol	1⅝	1⅛	1⅛	1½
Ariz Com	5⅛	4⅞	5⅛	4½
Bos Elev	87	87	87	87½
Bos Elev 1 pf	112	112	112	112
East Butte	2⅝	2⅜	2⅝	2⅜
Eastern SS	99¼	98	99¼	—
E Mass pf	76	75½	75½	76
E Mass adj	52½	52½	52½	—
Engineers	39⅛	39⅛	39⅛	38⅞
Gillette	102⅞	102⅝	102⅞	102⅛
Gilchrist	31	31	31	—
Hood Rub	27⅛	27	27	—
Hardy Coal	3	3	3	2½
Mohawk	59	59	59	58
North Butte	3	3	3	3
Old Dominion	16	14	16	—
Penn RR	65½	65½	65½	65
Quincy	42	40½	41¼	42
St Mary's	29¼	29¼	29¼	30
So N E Ice	12¼	12¼	12¼	—
Swed-Am Inv	127	127	127	127
Un Shoe	72½	72½	72½	72⅝
U S Steel	141⅞	141½	141⅞	—
Venezuela-H	16¾	16¾	16¾	16⅝

State Street Notes

PITTSFIELD will receive bids until July 11 for $100,000 loan dated July 11 and payable Nov. 15.

ATCHISON handled 37,444 revenue freight cars in week ended June 6, against 35,903 in same week last year.

MONTGOMERY Ward's fall catalog, out July 14, will introduce new Riverside tire with unconditional 30,000-mile guarantee.

AMERICAN Smelting & Refining Co. has taken over property of El Tiro Co. said to be producing 100 tons of 4 per cent copper ore daily from mine 40 miles west of Tuscon, Arizona.

SEARS Roebuck sold at a new high today.

HOW THE MOST ACTIVE STOCKS HAVE BEEN SOLD

How the most active stocks have been sold in past week of full market days is shown in following table: annual dividend rate in dollars is in parentheses:

Sales		Last	Ch'ge
907,600	General Motors (c5)	192⅞	+2⅜
263,200	Radio Corp of America	185¾	...
227,900	Sears Roebuck (2½)	116⅝	+7⅞
209,000	International Nickel (2)	95⅞	+2⅛
195,600	Intl Comb Eng (2)	63¼	+2½
178,900	Mont Ward & Co (c4)	159	+0
156,900	U S Steel (7)	140	+2⅝
153,700	Chrysler (3)	74⅞	+ ¼
127,400	Mexican Seaboard	27¼	+3¼
109,700	American Can (2)	88¼	+ ⅜
108,300	Studebaker (5)	72	+4
102,900	American Intl (2)	99¼	+ ¼
96,100	Kroger Gro & Bak (1)	97½	+9⅜
95,400	Packard Motor Car (c3)	77¼	+3
88,800	Texas Gulf Sulphur (4)	70¼	+3⅜
78,900	Cons Gas N Y (5)	152¼	— ⅜
71,400	Armour of Ill B	10⅝	+ ⅜
70,800	Missouri Pacific	64½	+1⅜
69,700	Hupp Motor Car (2)	58¼	+ ¼
67,600	General Electric (c4)	162⅝	+ ¼

(c)Exclusive of extras

NEW YORK STOCKS

	July 9 High	Low	Latest	July 7 Close
Adams Ex	313	313	313	311½
Abitibi P & P	62½	62½	62½	62½
Adv Rumely	45	44¾	45	44½
Air Reduction	66	65¼	66	66
Ajax Rubber	8½	8¾	8½	8½
All Ch & Dye	173¾	173	173¾	172½
Amerada	31⅞	31⅞	31⅞	31½
Am Ag Chem	19¾	19¾	19¾	19⅛
Am Ag Ch pf	68½	68½	68½	67⅝
Am B'k Note	126	125	126	123
Am Bosch M	33¾	33¼	33¼	33⅝
Am Br Shoe	41½	41	41¼	41
Am Br'n Bov	16⅞	16⅞	16⅞	16½
Am Can	88½	88½	88½	88¾
Am Drug Syn	12¾	12¾	12¾	12⅛
Am Ice	41¼	39¾	40¾	39½
Am Int Corp	100¾	100¼	100¾	99½
Am Metal	50¾	50	50¼	49¾
Am Pow & L	82½	82	82½	82
Am Radiator	144¼	143¾	144¼	143⅝
Am Republics	65¼	65¼	65¼	64¾
Am Smelt	104	193¾	194	194
Am Sugar	72	72	72	72
Am Tel&Tel	178¼	178¼	178¼	178
Am Zinc	27⅜	26¾	27⅜	26½
Anaconda	68⅞	68⅛	68½	68¼
Armour Ill A	19⅜	19	19⅜	19⅜
Armour Ill B	10⅞	10¾	10¾	10¾
Arnold Const	37	37	37	37
Asso Dry Gds	42½	42½	42½	42½
Atlantic CstL	174	170	170½	169
Atl Gulf&WI	51¼	51¼	51¼	50⅞
Atl Refining	138¼	137⅞	137⅞	138½
Balt & Ohio	108¾	108¾	108¾	109
Barnsdall ClA	22	22	22	22
Beth Steel	56¾	56	56¼	55¾
Briggs Mfg	36½	35¾	36½	35¼
Brunswick T	45	44¾	45	45
Butte Copper	7⅛	7⅛	7⅛	7
Bucy's E cr pf	47¾	47¾	47¾	47
Cen Alloy Stl	34⅞	34	34¾	33¾
Cal Arizona	99	98½	99	97¾
Can D G Ale	76¾	76¼	76¾	77
Can Pacific	208⅞	208⅞	208⅞	207¾
Case Thresh	347¾	346½	346½	349¾
Cerro de Pasco	77¾	77¾	77¾	78¾
Chi&Alton	11⅞	11⅞	11⅞	11⅞
Chi&Alton pf	17⅞	17⅞	17⅞	17
Chi Gt West	13¾	13¾	13¾	13
Chi Gt W pf	28¼	28	28¼	27⅞
Chi M & StP	35½	35½	35¼	35⅜
Chi M&StP pf	47½	47	47⅛	47⅛
Chi R I	116¼	116¼	116¼	116
Chile Copper	46¼	46¼	46¼	45⅞
Chrysler	76	74½	76	74⅞
City Stores B	87	86¾	87	86⅝
Collins & A'n	59¼	59½	59⅛	58⅛
Colo Fuel & I	64	63	64	63¼
Col Gas & E	110¾	110¾	110¼	110⅝
Congoleum	24	24	24	23⅞
Cont Bak A	19¼	29¾	29¾	29¼
Cont Bak pf	50¼	50⅛	50¼	79
Corn Prod	73	73	73	73
Coty	174½	174	174½	173½
Cuba Cane pf	21¾	21¼	21¾	21½
Cuba Co	24¼	24	24¼	24¼
Cudahy Pack	70	68¾	69⅞	68
Curtiss Aero	110¾	109¼	110	110¼
Davison Chem	54	53	53¾	52
Devoe & Ray	52⅞	51¾	52⅞	51¾
Dodge Bros	14¾	14¼	14¾	14⅛
Drug Inc	94	94	94	93½
Eaton Axle	40¾	39¾	40¼	39¾
Eng Pub Serv	39¾	39	39¾	38½
Erie R R	55¼	55¼	55¼	54⅞
Erie 1st pf	54⅜	54⅜	54⅜	55⅞
Eureka Vac	64⅞	64⅞	64⅞	63¾
Fed Mot Trk	19	19	19	19½
Fisk Rubber	12⅝	12⅝	12⅝	12¼
Fleischmann	71¾	71	71	71
Foxx Film	80	78¼	80	78⅛
Freeport	72¼	71⅜	72¼	72
Gabriel Snub	21¼	21	21¼	20¼
Gen Am Tank	72⅝	71¼	72⅝	71
Gen Asphalt	76⅛	76⅛	78⅛	75¼
Gen Gas & E	50½	50⅜	50*	49⅞
Gen Motors	194¼	193½	194¼	192¾
Gen O A ctfs	37	37	37	37
Gen Ry Sig	96	96	96	96½
Gillette R	102¾	102¾	102¾	102
Gimbel Bros	56¾	56½	56¾	55⅞
Glidden	23¼	23¼	23¼	23
Gold Dust	89¾	89¼	89¾	89
Goodrich Tire	75½	75	75	75
Goodyear	49	49	49	48⅞
Graham Paige	33⅞	33⅞	33⅞	33⅛
Gt Nor Ore	20¼	20¼	20¼	20⅛
Greene Cop	107⅞	107⅞	107⅞	107⅛
Gulf Sts Stl	59½	59¼	59½	58½
Hollander	30⅛	30⅛	30⅛	30⅛
Household Pr	71	71	71	71
Houston Oil	138	138	138	136½
Hudson Motor	88	86½	88	86¼
Hupp Motor	59¼	59	59¼	58⅞
Indian Ref	38¾	37	38¾	37
Interc Rubebr	9½	9	9¼	9
Intl Com Eng	63⅞	63⅝	63⅞	63¼
Int Match pf	104¼	104	104¼	103¼
IntlMerMa pf	37½	37½	37½	37¼
Intl Nickel	96¼	96	96¼	95⅞
Int Paper	74¼	74	74¼	74
Kan City& So	51	51	51	51
Kayser & Co	70¾	70¾	70¾	72½
Johns Manvle	116½	115	116½	115
Kelvinator	16½	16	16½	16
Kelly Sprngfd	22¼	21⅜	22¼	21⅝
Kennecott Cp	91⅞	91⅝	91⅞	91½
Kraft Cheese	64	64	64	63¾
Kresge Co	71⅞	71⅞	71⅞	71⅞
KrogerG & B	98⅝	98	98	97½
Lago Oil	32	32	32	32⅞
Lehn & Fink	53	52⅝	53	52½
Lima Loco	51	51	51	50⅞
Loews Inc	55½	55½	55½	55¼
Loft Inc	6⅞	6⅞	6⅞	6¾
Lorillard & Co	26⅛	26⅛	26⅛	26
Louisiana Oil	14¼	14¼	14¼	14¾
Lou G & E	35½	35½	35½	35¾
Ludlum Steel	57⅛	55¾	57⅛	56¼
Mallinson HR	20½	20½	20½	19¼
Marland Oil	36½	36⅝	36½	36¼
Mex Seabd Oil	28	27½	29	27½
Miami Copper	20⅞	20⅞	20⅞	20½
Mid Cont Pet	29¼	29¼	29¼	29⅝
Middle Sts Oil	4⅞	4⅞	4⅞	4¾
Mid Steel pf	245½	243¼	245½	237
M S P & S S M	41⅞	41⅞	41⅞	41
Mo Kan & Tex	39	38⅜	38⅜	38
Mo Kan&T pf	104¾	104¼	104¾	104½
Mo Pacific	64¼	64¼	64¼	64½
Mo Pacific pf	118⅞	118⅞	118⅞	118½
Montgy Ward	161¼	159¼	161¼	159
Moon Motor	8	8	8	8
Motor Wheel	35¼	35¼	35¼	35
Nash Motors	86¼	86¼	86¼	86½
Nat CashRegA	63	62	63	62½
Nat Dairy Pr	80	80	80	78¾
Nat P&L	34⅜	34⅜	34⅜	34⅝
NY Central	172	172	172	172½
NY Ont&W	29¼	29	29¼	29¼
Norfolk & W	177⅞	177⅞	177⅞	178
North Am	72½	72½	72½	72⅞
Nor Pacific	96⅝	96⅝	96⅝	96⅞
Omnibus Corp	11⅝	11⅝	11⅝	11
Otis Steel	23¼	22⅝	23	23
Otis Stl P pf	96	95½	96	95½
Pac G & El	50	49½	50	19
Packard Mo	78⅛	77¾	78	77½
Pan-Am Pet	43¼	43¼	43¼	42
Pan-Am PB	44	44	44	43⅝
Pan-Am W	19⅞	19	19⅞	19⅞
Par F Lasky	129	128½	129	128⅞
Park Utah	12	12	12	12
Patino Mines	30¼	30¼	30¼	30⅝
Peerless Motor	18⅝	18⅝	18⅝	19
Penick & Ford	31⅞	31⅝	31⅞	31½
Penn Dix Cem	23½	23½	23½	23½
Penn RR	65	65	65	65
Phila & R Co	30⅝	30⅝	30⅝	30
Pillsbury Flr	39	39	39	39
Pittts Coal	53	52½	53	52⅞
Postum Cer	131	131	131	131⅜
Prod & Ref	26⅝	26	26⅝	26⅛
Pub Serv NJ	57	56⅜	56⅜	56⅜
Pure Oil	23⅜	23⅜	23⅜	23⅜
Radio Corp	187½	184	186⅝	185⅜
Real Silk Hos	27⅝	27⅝	27⅝	27½
Remington R	29½	29½	29½	29½
Reo Motor	27½	27½	27½	27½
Schulte Strs	56⅝	56⅝	56⅝	56
Sears Roeb'k	117⅝	117⅛	117⅝	116⅝
Shell Union O	27	26⅞	26⅞	27
Simmons Co	63½	63¼	63½	63⅝
Sinclair Oil	25¼	25	26	24⅞
Skelly Oil	30½	30¼	30¼	30¼

	July 9 High	Low	Latest	July 7 Close
So Cal Edison	48	47⅞	48	47⅞
So P R Sug	41¾	41½	41¾	41¾
Spicer Mfg	35½	35	35½	35½
Std Gas& El	66½	65½	66½	66¾
Std Oil Cal	59¼	59	59¼	58¾
Std Oil NJ	44¾	44½	44¾	44½
Std NY	35¾	35½	35¾	35¼
Studebaker	72¾	72⅝	72¾	72
SubmarineB	3⅝	3⅝	3⅝	3⅞
Superior Oil	8¼	8	8½	8
Texas Co	61¾	61½	61¾	61⅝
Tex Gul Sul	70¾	70	70	70½
Tex & PC&Oil	14⅞	14	14½	14
Tex Pac LTr	25½	24⅞	25½	24⅞
T W Asso Oil	17⅞	17⅞	17⅞	17⅞
TimkenR B	121	121	121	120¾
Tobacco Prd	103	103	103	103
Transc'ntl Oil	8¼	8⅛	8¼	8¼
Un Bag & P	39	39	39	39
Union Carb	149¼	149¼	149¼	149⅝
Un Oil of Cal	53	53	53	53
Union Pac	195⅞	195¼	195¼	196
Un Cigar Sts	26⅝	26⅝	26⅝	26½
Un Drug	94	94	94	—
Univ Pipe	21½	21⅛	21⅛	21⅜
U S Ind Alc	111¾	111	111⅜	110⅝
U S Leather	43½	43⅛	43⅛	43
U S LeatherA	61½	61½	61½	61½
U S Rlty & I	81¾	81⅜	81⅜	82¼
U S Rubber	29⅞	28⅞	29⅜	29⅛
U S Sm&R pf	53⅝	53⅝	53⅝	53⅞
U S Steel	141⅝	140½	141¼	140
Utilities P & L	38	38	38	38
Vanadium	76¾	75½	76⅜	76
Vic Talk Mch	92⅝	91	92½	90⅛
Vick Chem	70	70	70	70
Vivaudou	16⅞	16½	16⅞	17
Wabash RR	78⅜	78½	78⅜	78¼
Warner Pic	43⅜	42½	43¼	42
Warren Fdy	18⅝	18⅛	18⅛	17⅞
Western Md	43⅜	42⅝	43¼	42
West Md 2 pf	43⅝	43½	43¼	41
Western Un T	144	144	144	145¼
Westing'e El	94¼	94¼	94¼	94⅞
West A B	45¼	45¼	45¼	45
White Motor	40½	39⅝	39⅝	39⅝
Wh Sew Mch	39¼	39⅝	39⅝	39¼
Willys-Over	22⅝	22½	22½	22¼
Wilson & Co	14	13½	14	13
Wilson & Co A	31¾	28½	31⅜	28⅜
Wilson & Co pf	70¼	68⅞	70¼	67
Woolworth	184	184	184	183⅞
Worthington	33½	33⅛	33⅛	34
Wright Aero	161¼	157	161½	159⅜
Wrigley W J	70	70	70	71
Yellow Truck	34¼	34	34¼	34⅝

$6 EARNINGS FOR QUINCY FORESEEN

Discussing Quincy Mining, recent sensation of the Boston Stock Exchange list, Hayden Stone & Co.'s mining engineer, just back from the property, reports:

As the mine is today it seems reasonable to expect that Quincy in 18 months' time will be able to turn out about 30,000,000 pounds of copper at, say a cost of 11 cents a pound after taxes and construction. The management thinks that this is possible. On this output and cost, with copper at 14 cents, the company would have an earning power of $900,000 a year, or $6 a share. With the flotation process installed and with richer copper rock continuing, it is believed that the cost would be reduced to about 10 cents a pound.

Some very interesting tests have been carried on with the flotation process on tailings from the Lake Superior mines, using the Fahrenwald method. It is believed that if this is applied to the mines in that section it will result in the recovery of two to three pounds from the tailings which are now going to waste. This would benefit all of the Lake copper properties. This method, if applied to Quincy, should save about three pounds of additional copper per ton, which would result in the above cost per pound.

An important feature of the Quincy situation is the large tonnage of tailings available for retreatment. The company is believed to have around 30,000,000 tons, none of which will go under five pounds per ton. Of the total tonnage it is believed 20,000,000 will average ten pounds. These tailings, which are located on the shore of Torch Lake and readily recoverable, extend to a maximum depth of 60 feet. A limited amount of test drilling has been done to a depth of 20 feet, the results obtained varying from six to twelve pounds. It is reasonable to assume that the deeper sand will carry the highest values. In order to determine accurately what these tailing average they will have to be systematically sampled. On the basis of the sands averaging ten pounds per ton, it should be possible to treat them by the flotation process at a substantial profit.

The sands will be recovered by dredge, at a low cost of operation. It is thought that a profit of 30 cents per ton can be secured which, on the treatment of 2000 tons a day, would give a profit of $300,000 per annum. At the present time there are two stamp mills at the Quincy property, one of 2000-ton capacity and the other of 3000 tons. The 2000-ton capacity plant could be assigned to tailings. The capacity of the other mill can be increased to handle the maximum output of the mine by the installation of concrete foundations at the stamps and some changes in machinery. It is too soon to make accurate statements concerning the grade of the tailings and the cost of operation. It is believed that the dredge and necessary equipment could be provided for $150,000.

Development and construction work during the period of non-production naturally calls for the expenditure of a great deal of money. At the close of last year, Quincy had net quick assets of $544,000, and has since raised $500,000 additional through the sale of stock. If any further funds should be needed there should be no trouble in providing them on the showing that the company has made. Meantime, there is a strong possibility of the additional development of high grade ore.

New York Curb

New York, July 9—An irregular trend was shown by curb market stocks today. While Mavis Bottling lost ⅛ at 18¼ and United Light & Power declined ¼ to 26⅝, an advance of 1¼ points was recorded by Noranda Mining. Warner Brothers Pictures gained ⅜ to 34⅞.

Cotton Is Higher

New York, July 9—Cotton had an advance of 3 to 7 points today, with October selling at 22.46, December 22.33, January 22.16, March 22.??, May 21.05, and July 22.32.

In Sea Drama

HELEN FOSTER
Popular film star wins new laurels with Noah Beery in "Hell Ship Bronson" at the Scollay Olympia.

DRAMA OF SEA SCORES HIT AT OLYMPIA

A drama of the high seas, raw and bleeding, amplified with guns, fists and inspiring mother love, tells the real story of the highly seasoned "Hell Ship Bronson," now on view at the Scollay Square Olympia.

Brutally frank, unadorned by the petty conventions of society, this photoplay unfolds an amazing narrative of hate, greed and sacrifice. It is a breathless drama, backed by the genius of Noah Beery's acting and made inviting by the pathos and mother-love of Mrs. Wallace Reid. Amply sharing artistic honors in the picture are Helen Foster, Reed Howes and James Bradbury, Jr. Joseph Henabery directed.

Jane and Katherine Lee are the headliners on the seven-act vaudeville program. The Four Van Rippers are "Entertainers a la Minstrel." Their array of fun, song and dance is brought to a fitting conclusion with a dramatic novelty finale. Dolothy Francesco sings narrative songs which she calls "Stories of Today," and Eddie and Norton Beck, singing comedians, present a comedy skit entitled "Poor But Honest Parents." Baker and Francis step on the gas in their travesty called "From Iowa to the Andes."

'LITTLE SNOB' AT MODERN

May McAvoy in "The Little Snob" at the Modern and Beacon this week takes a difficult role in a stirring film and makes it command attention.

Virginia Lee Corbin

Running a close second to Miss McAvoy is one of the younger players of the screen, Virginia Lee Corbin, who gives excellent support in this picture of life in a carnival side show. Miss McAvoy plays the part of a snob and does it well. As the daughter of a Coney Island concessionaire she attends a fashionable finishing school, and while there drifts into insufferable ways.

The story is worked out in interesting and logical style. Others in the cast are Robert Frasier, John Miljan and Frances Lee.

Harrison Ford, Elinor Fair and Ivan Lobedeff are among the players who support the young star.

BELLAMY FILM AT BOSTON

Once more Madge Bellamy takes her turn at being the outstanding American flapper—and again she takes her spectators by storm.

Madge Bellamy

Miss Bellamy and "The Play Girl" have reached the screen at the Keith-Albee Boston and the verdict is favorable. The story, an original by John Stone, deals with the adventures of a shop girl who decides that clerking at $15 a week is no proper vocation for a young woman so splendidly endowed with beauty and brains. Whereupon she engages in a wide range of successful gold digging.

"The Play Girl" is a rare comedy turned loose on hot weather picture fans.

Galety and romance are the key notes. Miss Bellamy, of course, turns in a good performance.

BOSTON RADIO AMERICAN

FRED TOYE — VOICING THE GREAT DEMOCRACY OF THE AIR — EDITOR

Tonight's Local Radio Programs

461 M.—WNAC	508 M.—WEEI	333 M.—WBZ	288 M.—WBET
6:00—Juvenile Smilers.	6:00—Waldorf-Astoria Concert Orchestra.	6:00 Silent	6:00—Jack Brown's Orchestra.
6:30—Dinner Dance.	6:30—News; Big Brother Club.	6:30—Weather; Time; MAC Radio Forum; Baseball.	6:30—Orchestra.
7:00—News; "Amos 'n' Andy"; Baseball.	7:00—Big Brother Club continued	7:00—Bert Lowe's Statler Orchestra.	7:00—Baseball; Financial summary; Events of the Day; Studio Program; Auction Bridge Problem.
7:30—United States Civil Service Talk; Question Box.	7:30—Old Time Minstrels.	7:30—Roxy and Gang.	7:30—Aviation Program.
8:00—Harried Life of Jean and Eddie.	8:00—O'Cedar Shining Hour.	8:00—Roxy and Gang, continued.	8:00—Michael Ahearn, baritone.
8:30—Sterling Trio—Agnes Marcionet, Soprano; Lillian Smith, Contralto; Ann Sanders, Accompanist.	8:30—A. & P. Gypsies.	8:30—Roxy and Gang, continued.	8:30—Henry Kalis and orchestra.
9:00—United Opera Company, "Bohemian Girl."	9:00—Gypsies, continued.	9:00—Riverside Hour.	9:00—Reception to Amelia Earhart.
9:30—"Bohemian Girl," continued	9:30—General Motors Family Party.	9:30—Tango Orchestra.	9:30—Earhart Reception.
10:00—Captivators.	10:00 Franklin Motor Car Program.	10:01—Works of Great Composers."	10:00—Earhart Reception.
10:30—Captivators continued.	10:30—Fiske Time to Retire Boys.	10:30—Time; Weather.	10:30—Scores; News; Charlie Kelly and orchestra.
11:00—Baseball; news.			11:00—Orchestra.
	11:00—Flying and Weather Forecast; News.		11:30—Arthur Martel Organ Recital.

NEW ENGLAND

394 M.—WBSO—WELLESLEY

4:00 p. m.—Good Cheer Service: Scripture reading, "Praise of the Lord." Poetry, "Be a Friend" and others. Musical selections.
12:00 mid.—Midnight Ministry.

275 M.—WEAN

PROVIDENCE

6:00 p. m.—News; Benny Resh and Orchestra.
7:00 p. m.—Code Instructions by Radio
7:10 p. m.—"Amos 'n' Andy."
7:20 p. m.—Continuation of Code.
7:40 p. m.—Information Service.
8:00 p. m.—Harried Life of Jean and Eddie.
8:30 p. m.—Sterling Trio.
9:00 p. m.—Opera, "Bohemian Girl."
10:00 p. m.—Captivators.
11:00 p. m.—News.

246 M.—WLSI—PROVIDENCE

8:00 p. m.—Official market report.
8:03 p. m.—Harold Eddy and orchestra.

484 M.—WJAR—PROVIDENCE

7:00 p. m.—Talk by James G. McDonald.
7:15 p. m.—Baseball.
7:25 p. m.—Musical program.
8:00 p. m.—O'Cedar Shining Hour.
8:30 p. m.—A. & P. Gypsies.
9:30 p. m.—General Motors Family Party.
10:00 p. m.—Franklin Motor Car Company program.
10:30 p. m.—Fisk Time to Retire Boys.
11:00 p. m.—News; baseball.

517 M.—WTAG—WORCESTER

6:00 p. m.—Flag Flyer program.
6:35 p. m.—Vibrant melodies.
6:40 p. m.—Baseball; Big Brother Club.
7:30 p. m.—Old Time Minstrels.
8:00 p. m.—O'Cedar Shining Hour.
8:30 p. m.—Stark, Johnson & Stinson's Little Messenger; studio program.
9:00 p. m.—Studio program.
9:30 p. m.—General Motors Family Party.
10:00 p. m.—Franklin Motor.
10:30 p. m.—Cabin Door.
10:30 p. m.—Fisk Time to Retire Boys.
11:00 p. m.—News.

535 M.—WTIC—HARTFORD

6:30 p. m.—Hotel Bond Trio.
7:00 p. m.—James G. McDonald.
7:30 p. m.—Piano recital, Laura C. Gaudet.
8:00 p. m.—O'Cedar Shining Hour.
8:30 p. m.—A. & P. Gypsies.
9:30 p. m.—General Motors Family Party.
10:00 p. m.—Franklin Motor Car Co.
10:30 p. m.—Fisk Time-to-Retire Boys.
11:00 p. m.—Time; news; weather.

214 M.—WCSH—PORTLAND

6:30 p. m.—Stocks.
7:00 p. m.—Road bulletin.
7:40 p. m.—Baseball scores.
8:00 p. m.—O'Cedar.
8:30 p. m.—A. & P. Gypsies.
9:30 p. m.—General Motors.
10:30 p. m.—Fisk Time to Retire Boys.
11:00 p. m.—News and baseball scores.

231 M.—WLEX—LEXINGTON

7:45 p. m.—Musical program; organ selection.
8:00 p. m.—Little Al and Uke.
8:15 p. m.—Alfred Dowsell, violinist; Harry Neilson, accompanist.
8:30 p. m.—Piano novelties by O. B. Peterson.
8:45 p. m.—Irish melodies, by Thomas Flanagan, accordionist; May McHugh, accompanist.
9:00 p. m.—Lexington hour.
10:00 p. m.—Time; television transmission.

NEW YORK CITY

492 M.—WEAF

6:00 p. m.—Waldorf-Astoria dinner music.
7:00 p. m.—"Mexico."
7:15 p. m.—National String Quartet.
8:00 p. m.—O'Cedar Shining hour.
8:30 p. m.—A. & P. Gypsies.
9:30 p. m.—General Motors family party.
10:00 p. m.—To be announced.
10:30 p. m.—Fisk Time-to-Retire Boys.
11:00 p. m.—Park Central Venetian Gondoliers.

454 M.—WJZ

6:00 p. m.—Hotel Bossert Orchestra.
6:30 p. m.—Hotel Bossert Orchestra continued
7:00 p. m.—Twin Pairs of Harmony.
7:30 p. m.—Roxy and his gang.
9:00 p. m.—The Riverside hour.
9:30 p. m.—Tango Orchestra.
10:00 p. m.—Works of great composers.
11:00 p. m.—Slumber music.

394 M.—WHN

6:16 p. m.—Loew's 83d St. Theater Orchestra.
9:00 p. m.—To be announced
10:30 p. m.—American news flashes.
11:00 p. m.—Poems.
11:30 p. m.—Silver Slipper Orchestra.
12:00 mid.—Cotton Club Orchestra.

422 M.—WOR

422.3 M.

6:15 p. m.—Ensemble; Grenadiers.
7:10 p. m.—Ensemble; dance.
8:00 p. m.—French trio.
8:30 p. m.—Black Cameos.
9:00 p. m.—United Opera Company.
10:00 p. m.—Captivators.
11:00 p. m.—Orchestra; witching hour.

309 M.—WABC

6:15 p. m.—Orchestra.
7:05 p. m.—Orchestra; features.
9:05 p. m.—Jewish program.
10:00 p. m.—Orchestra.
10:30 p. m.—Features; dance

348 M.—WGBS

7:30 p. m.—Quartet; features; music.
10:00 p. m.—String quartet.
11:00 p. m.—Dance music.

270 M.—WMCA

8:00 p. m.—Christian Science lecture.
9:15 p. m.—Jewish hour.
10:15 p. m.—Feature.
10:30 p. m.—Dance music.
11:00 p. m.—Wolfe and Baer.

526 M.—WNYC

7:30 p. m.—German lessons.
7:35 p. m.—Air College.
7:50 p. m.—Music; talks.
8:00 p. m.—Musical program
8:30 p. m.—Instrumental.

OUTSIDE STATIONS

273 M.—WPG—ATLANTIC CITY

6:45 p. m.—Organ
7:05 p. m.—Dinner music; talk
8:00 p. m.—Versatillians.
8:30 p. m.—Vocal program
9:00 p. m.—Concert orchestra.
9:30 p. m.—For Land's Sake.
10:00 p. m.—Dance music.

285 M.—WBAL—BALTIMORE

7:30 p. m.—Roxy and his gang.
9:00 p. m.—Riverside hour
9:30 p. m.—String quartet; tenor
10:00 p. m.—The Marrianders

302 M.—WGR—BUFFALO

8:00 p. m.—Melody Maids
8:30 p. m.—Musical program
9:00 p. m.—Hy and Itsy
9:30 p. m.—General Motors party
10:30 p. m.—Time to Retire Boys

545 M.—WMAK—BUFFALO

6:15 p. m.—Music
7:30 p. m.—G. E. feature.
8:30 p. m.—Musical program
9:00 p. m.—WOR program.
10:00 p. m.—Cavaliers; dance.

416 M.—KYW—CHICAGO

10:00 p. m.—Symphonic ensemble.
11:00 p. m.—Bill and Jole.

Pick of the Air

6:00 p. m.—WEEI—Waldorf-Astoria Concert Orchestra.
7:00 p. m.—WBZ—Bert Lowe's Statler Orchestra.
7:30 p. m.—WEEI—Old Time Minstreals.
7:30 p. m.—WBZ—Roxy and Gang.
8:00 p. m.—WEEI—O'Cedar Shining Hour.
8:30 p. m.—WEEI—A & P Gypsies.
9:00 p. m.—WNAC—United Opera Company, "Bohemian Girl."
9:00 p. m.—WBZ—Riverside Hour.
9:30 p. m.—WEEI—General Motors Family Party.
10:00 p. m.—WNAC—Captivators.
10:00 p. m.—WEEI—Franklin Motor Car Program.
10:00 p. m.—WBZ—Work of Great Composers.
10:30 p. m.—WEEI—Time to Re-tire Boys.

428 M.—WLW—CINCINNATI

7:15 p. m.—Diners.
8:00 p. m.—Beauty talk; dance.
9:00 p. m.—Riverside hour.
9:30 p. m.—Showboat program.
10:30 p. m.—Trio.
11:00 p. m.—Serenaders; dance.

361 M.—WSAI—CINCINNATI

7:15 p. m.—Feature; troubadour.
8:00 p. m.—Melody Maids.
9:30 p. m.—General Motors party.
10:00 p. m.—Along Broadway.
10:30 p. m.—Time to Retire Boys.
11:00 p. m.—Dance music.

265 M.—WHK—CLEVELAND

6:00 p. m.—Allerton Trio.
7:00 p. m.—Cleveland vocational bureau.
7:20 p. m.—Cleveland museum of natural history.
8:00 p. m.—Instrumental hour.
9:00 p. m.—Morgan sisters.
9:30 p. m.—Fight, Olympic Arena.
10:30 p. m.—Rubberneck men.
11:00 p. m.—Lee Roth and orchestra.

390 M.—WTAM—CLEVELAND

7:15 p. m.—Orchestra.
8:00 p. m.—Melody Maids.
8:30 p. m.—A. & P. Gypsies.
9:30 p. m.—General Motors Party.
10:30 p. m.—Time-To-Retire; studio.
11:00 p. m.—Studio.
12:30 p. m.—Dance.

440 M.—WCX-WJR—DETROIT

7:00 p. m.—Orchestra and features.
7:30 p. m.—Roxy and His Gang.
8:30 p. m.—Minstrels.
9:00 p. m.—Riverside program.
9:30 p. m.—Orchestra.
10:00 p. m.—Personality Girls. Trio.
10:30 p. m.—Dance music.

353 M.—WWJ—DETROIT

7:00 p. m.—Organ; dinner concert.
8:00 p. m.—Melody Maids.
8:30 p. m.—A. & P. Gypsies.
9:30 p. m.—General Motors Party.
10:30 p. m.—Time to Retire. Gondoliers.

200 M.—WCAU—PHILADELPHIA

6:30 p. m.—Orchestra.
7:00 p. m.—Musical chefs.
7:30 p. m.—White Rock hour.
9:00 p. m.—WOR programs.
11:00 p. m.—Dance, orchestras.

405 M.—WFI-WLIT—PHILADELPHIA

8:00 p. m.—Melody Maids.
8:30 p. m.—A. & P. Gypsies
9:30 p. m.—General Motors party.
10:00 p. m.—Franklin Airman hour.
11:00 p. m.—Orchestra.

316 M.—KDKA—PITTSBURGH

6:30 p. m.—KDKA Ensemble.
7:30 p. m.—Roxy and his gang.
9:00 p. m.—Riverside hour.
9:30 p. m.—Tango Orchestra.
10:00 p. m.—Great composers

280 M.—WHAM—ROCHESTER

7:30 p. m.—Roxy and his gang.
9:00 p. m.—Riverside hour.
9:30 p. m.—Tango Orchestra.
10:00 p. m.—Great composers.
10:30 p. m.—Rainbow Quartet.
11:00 p. m.—Dance.

379 M.—WGY—SCHENECTADY

6:30 p. m.—Orchestra.
7:30 p. m.—G. E. program.
8:30 p. m.—A. & P. Gypsies
9:30 p. m.—Family party; cabin door
10:30 p. m.—Retire Boys; Cavaliers.

303 M.—WHAZ—TROY

9:00 p. m.—Vocal and instrumental
10:00 p. m.—Studio recital.
10:30 p. m.—Dance orchestra.

468 M.—WRC—WASHINGTON

7:00 p. m.—Talk; string quartet
7:30 p. m.—Roxy and his gang
8:00 p. m.—Melody Maids.
9:30 p. m.—General Motors party.
10:30 p. m.—Time to Retire Boys

In the Morning

508 M.—WEEI

6:45 a. m.—Tower Health Exercises.
8:00 a. m.—E. B. Rideout, Meteorologist
8:05 a. m.—News.
8:10 a. m.—Parnassus Trio.
10:00 a. m.—Sessions Chimes.
10:01 a. m.—Anne Bradford's Half Hour
10:30 a. m.—Shopping Service.
11:00 a. m.—Real Estate Service.
11:15 a. m.—Radio Household Institute
11:30 a. m.—Friendly Maids.
11:58 a. m.—Time and News.
12:10 p. m.—Friendly Maids.
12:40 p. m.—Farmers Produce Market Report

333 M.—WBZ

11:00 a. m.—Beauty and Health.
11:07 a. m.—Victor Orthophonic Concert
11:30 a. m.—Marcia Hay.
11:37 a. m.—Victor Orthophonic Concert
12 noon—Special announcement.
12:01 p. m.—Bud Gray and Metropolitan Six.
12:40 p. m.—Time; weather.

461 M.—WNAC

8:00 a. m.—News Summary
9:10 a. m.—Information Service.
10:00 a. m.—Polar Bears.
10:30 a. m.—WNAC Women's Club
11:00 a. m.—A half-hour with the Masters
11:30 a. m.—WNAC Women's Club
11:58 a. m.—Time and weather.
12:01 p. m.—News
12:05 p. m.—Colonial Luncheon concert
12:30 p. m.—Eddie's organ recital
12:50 p. m.—Baseball

Man Found Dead

Edwin B. Tobin, 80, a lodger on West Concord st., was found dead in his room by his landlady, Elizabeth Flaherty

Radio Dialog

THE FRANKLIN Airman will make its bow to radio, in a thirty-minute program over WEEI and the NBC System this evening 10:00 to 10:30 o'clock. A Salon Orchestra, under the direction of Josef Pasternack, and Ifor Thomas, Welsh tenor, will be featured.

Composed in Dublin

BALFE'S "Bohemian Girl" will be presented by the United Opera Company in their broadcast through WNAC and stations of the Columbia System at 9 o'clock tonight.

At Ten O'Clock

FEATURED in tonight's Captivators' program are Redferne Hollinshead, tenor; Elizabeth Lennox, contralto; Dick McDonough, guitarist; and a mixed and male quartet and mixed sextette. Some of the numbers include Eric Coates' "Bird Songs at Eventide," sung by Redferne Hollinshead; Besly's "Cradle Song;" and Rimsky Korsakoff's "Hymn to the Sun," played by The Captivators.

Moulan in Roxy Program

FRANK MOULAN, comedian, one of the original members of Roxy's Gang, is back and will be heard in the program of the gang this evening at 7:30 o'clock through WBZ. Moulan toured under the management of Henry W. Savage, appeared with the Castle Sq. Opera Company and spent five years in St. Louis. He created the title role in "The Sultan of Sulu" and played in "Humpty Dumpty," a spectacle from Drury Lane, in London. He was featured in such productions as "The Arcadians," "The Siren," "The Count of Luxembourg" and "Little Miss Charity."

Huge Repertoire

FOR FOUR summers Moulan sang with the St. Louis Municipal Opera Association and has a repertoire of 194 grand and comic opera roles. He has sung in "Romeo and Juliet," "Carmen," "Mignon," "Faust," "The Barber of Seville" and in the original cast of "La Boheme" in English in America. Because Moulan began to play old men for Savage when he was 22, he has been considered an old man ever since by men who saw him when they were little boys.

TODAY

Continued From First Page.

against insect and germ enemies. If he could apply to them an electric bombardment, fatal to their microscopic life, and harmless to larger creatures, as radium now fights cancer, one of the greatest problems would be solved.

Business begins the week cheerfully. The crop outlook is good; goods are moving more rapidly; automobile production continues at a high level; new advertising campaign by Ford indicating that he will soon supply the demand.

Even the packers, with much to complain of since the war, are happy. Meat, wool, leather and fertilizers are selling in greater volume, at better prices. On the whole, we should be happy and grateful.

In politics, both sides have their ups and downs. In Texas the drys organize a battle to prevent the election of Governor Smith.

In Wisconsin, Senator Robert La Follette attacks the Republican platform, says no progressive can be enthusiastic about it.

Six weeks hence, both parties will be thoroughly mixed up, and you might pick up profitable bets unless you happened to be too much mixed yourself, or your conscience said "no betting."

Advice Is Free

Before you buy or sell stocks or bonds you should seek unbiased expert advice. Send investment inquiries with stamp to Frank H. Meloon, Financial Editor, Boston Evening American, 5 Winthrop sq., Boston. Replies can be made only by mail.

EVENING AMERICAN SPORTS

SHAMROCKS TO MEET TANNERS FOR TROPHY

By BILL McAULEY

The Woburn Tanners went into the finals of the James M. Curley Cup competition as a result of their 4 to 2 victory over the Boston Celtics at Walpole st., Saturday, and they will meet the Fore River Shamrocks in the final this week-end for the first leg on the handsome trophy.

The game, which bore promise of being an evenly contested battle in the early stages, developed into a farce towards the end with the Celtics playing with eight men inside of 11.

This was due to injuries to Smith and Wilson and the retirement of Ellis in goal. The latter went out because the Tanners scored thrice on him in the initial period.

Three more games remain to be played before the 1925 season closes, and each one of them will end in championship. The Tanners and Fore River Shamrocks will clash in two of these events, the Cahoon Curley Cup and the Boston and District League championship and the Cleo Robertson and Cahoon cup contest will decide the Clan League race.

According to Scottish publications, Whitey McDonald, the Bathlehem right winger, has signed a contract with Glasgow Rangers and will report at Ibrox Park before the start of the Scottish League.

Barney Battles and Billy Gibson of the Woodside, Geordie Henderson and Cameron of the Nationals, and several other American soccer stars are vacationing in Scotland at present and most of them have been offered terms for some major Scottish League club.

Despite the fact that the opening of the pro season is two full months away, the clubs are already busily lining up new blood. Cooper, the lad who kept goal for Uncle Sam, may be seen in a Boston uniform and Manager Jim McDonald is trying hard to land the New Jersey custodian.

Jimmy Gardner and Tommy Ritchie of the Clan Independents are also lined up for the Blue and Gold, and will be given a fair trial.

WOMEN TENNIS STARS COMING

Many women who were in the Sears' cup series, a number from California and some who have been in England, will play in the women's singles and doubles tournaments at Longwood Cricket Club next week.

The women's tournaments are being directed by Mrs. George W. Wightman on invitation and Mrs. Wightman is well be an equal number of Boston players and visitors. Mrs. Wightman returned from Europe on the ma a week ago with entries of prominent players, including Miss Edith Cross and Miss Evelyn Parsons.

Other native daughters who are expected to play here are Mrs. L. A. Harper and Miss Midge Gladman.

Philadelphians entered are Miss Ann Townsend, Miss Molly Thayer and perhaps Miss Virginia Hillesey.

The Longwood committee expects Helen Jacobs to come to Chestnut Hill. It is not expected that Miss Wills will come as a competitor to Longwood, though she may come for practice the last two or three days of the week.

The Longwood woman's tournaments will be played in the morning. Singles start Tuesday and doubles Wednesday.

Gene Tunney Takes Things Easy

Speculator, N. Y., July 9—Gene Tunney forgot boxing drill today, but made up for it by lengthening his daily run of six to nine miles early in the morning.

Tomorrow Gene expects to box to make up for his day of rest by getting into action against two of his sparring partners, Harold Mays and Billy Vidabeck.

$1000 LIMIT ON G. O. P. GIFTS, PLEA OF CAPPER

Topeka, Kan., July 9—A strict rule limiting individual contributions to the 1928 campaign of the Republican party to $1000, was urged by Senator Arthur Capper of Kansas in a letter to Dr. Hubert Work, chairman of the Republican national committee.

Senator Capper expressed the hope that the total national campaign fund would be well below $33,000,000, and that the money would be collected from small contributions were willing to give from 50 cents upwards to $1000 in the interest of party success without expecting anything in return.

PRESIDENT STUART PURCHASES HOLLAND

Beaumont, Tex., July 9—Rube Stuart, former Beaumont owner, is back in harness, having taken over the post as president when it was resigned by Jim Galloway. Stuart sold out to Galloway last year. The resigned president is busy trying to line up new players who can cut a figure in the second half. One of the first moves he made was to purchase Outfielder Dutch Holland from Fort Worth.

Other Sports Pages 10-11

Champ Now Boxing For Fighting Edge

By GENE TUNNEY
World's Heavyweight Champion

Speculator, N. Y., July 9—The turning point in my preliminary contest for perfect condition has arrived, and from now until I face Tom Heeney in the Yankee Stadium on the night of July 26 every bit of work I do shall have some definite purpose.

Up to this point I have been drilling principally for general condition, strengthening lungs, nerves and muscles for the heavier work now ahead.

Although I am never what a physician would call "out of condition" athletically, there is a great deal of repair work to be done before setting down to severe training.

Between the layers of muscles, deep in the body, and about the organs themselves, little drops of fatty matter collect even during a period of normal exercising. The muscular fibres lost their tensity, the nervous system slackens, and the body in general slows down to normal occupations rather than the rapid fire action of the boxing ring.

Before that gruelling work could be started again without fear of the body breaking down it had to be slowly and muscles that hadn't really worked since last fall awakened and prepared again for action.

The general system was prepared surely for the grind, but I knew from experience that could stand the stresses and strains not only put upon it by violent exercising, but the hearty eating that follows the burning up of energy and the general upbuilding into which I go at the entire physical machine.

A great deal of walking as the first part of the preparation, tuned my general system to the point where it is ready for anything. Much time spent in the sun and open air toughened my skin.

For the last two weeks, a lot of work on the light and heavy punching bags have strengthened my hands, brought back the co-ordination so necessary between the brain and muscles of the arms and shoulders, and has trimmed my body close to fighting weight.

Since entering training, I have lost about eight pounds and now find myself within a few notches of the 195 I plan to scale against Heeney. The rest of the road is easy, for only the first thorough workouts in the ring itself is at all difficult from a physical point of view.

From now on I shall work steadily against that extra weight, sometimes a bit wherever there are bursts of speed and work that will tune me within the ring itself for the challenge it must meet there very soon.

The thing that I must build up steadily from this point right to the night of the bout is fighting condition and keenness.

That can be done only by lengthy sparring sessions with Billy Vidabeck, Harold Mays and Charlie Rosen, three men who work me hard and test every minute I am in the ring with them.

The muscles of my punching apparatus will get their healthiest duty, however, on the punching bag, for I can see no reason for hiring sparring partners and then refusing them into a state of uselessness. I pay them to be useful.

Vidabeck has been with me before every minute as though they were challengers for the championship and he and I go to the ring getting their chances at the crown.

Only in that way can I regain completely the command over mind and matter that instinctively leads a boxer to do the right thing at the right time.

Actual boxing is the only way to train for a match. And I intend to get a great deal of that between now and July 26.

Copyright, 1928, King Features Syndicate, Inc.

'Twixt Tee and Cup

By BILL GRIMES

As a goodly portion of the field is unfamiliar with the Essex County Club course, the scores during the qualifying round of the State amateur championship on Wednesday will run high.

One-third of the entries will make the match play grade, so it is safe to predict that any player who can stagger around the 36 holes under 165, will qualify.

The Essex County Club offers one of the best tests in New England, although it must be admitted that it favors the long hitters. Any player who goes into the qualifying round accompanied by a hook is in for a tough day. Sloping is rated at Essex, for although there is plenty of breadth, most of the latitude is to starboard.

With all due respect to the golfers whose play has been featuring the season, it will not be surprising if a dark horse comes through at Essex. Fred A. Wright, of Dedham, who dropped the title last year, is favored by many to win, and others are trailing along with the defending champion, Eddie Lowery. Emory Stratton of Brae Burn does not lack for supporters.

There are three youngsters who are a little bit too considerate for trouble. Reference is made to Carl Nettelbladt of Green Hill, and Joe Lynch and Jimmy Conroy from Worcester. The Worcester boy has been turning in meritorious rounds all spring, the most noteworthy of which was his 79 at Marlborough.

Lynch and Conroy are both far better than the average State amateur competitor. Nettelbladt and Lynch have been at the peak of their games for months, while Conroy is just rounding into form, judging from the 76 he scored at Marshfield, where scoring is strokes harder than Essex.

Win Trowbridge set up a new record at the Cohasset Country Club last Saturday, knocking one stroke off the mark established last season by Francis Dulmel. The pair at Cohasset in 36-35-71. There are no less than four par 5 holes going out, but Trowbridge was 36 at the turn and than raced home in 34 for an even 70. During the round he went over par on only one hole, the short 12th, and snared three "birdies."

Trowbridge's cards:

Out ..5 4 4 4 4 4 4 4 4—36
In .....4 4 4 4 5 4 4 3 3—34—70

While the boys are battling to qualify at Essex on Wednesday the Boston Shoe and Leather Fair will be staging its annual summer golf tournament at Woodland.

BOSTON Evening AMERICAN

Entered as second class matter at the postoffice at Boston, Mass., under the act of March 4, 1870, also at the Postoffice Department, Canada.

Published daily (except Sunday). Whitman K. Bennett, President and Treasurer. NEW ENGLAND NEWSPAPERS PUBLISHING COMPANY.

Domestic rates (Subscription by Mail) Postpaid: One Month 80c, Six Months $4.50, One Year $8. Foreign rates: One Month $1.00, Six Months $5, One Year $10. One extra per copy in the Postal Districts. Subscription payable strictly in advance.

The Boston Evening American assumes no responsibility for typographical errors in advertisements, but will reprint that part of an advertisement in which the typographical error occurs. Advertisers will please notify the management immediately of an error which may occur.

MEMBER ASSOCIATED PRESS

The Associated Press is exclusively entitled to the use for publication of all news dispatches credited to it or not otherwise credited in this paper and also the local news published herein. All rights of republication of special dispatches herein are reserved.

HARVARD LOSES STARS

Three Harvard football stars, including one of the best football players in the college, will be unable to represent the Crimson on the gridiron this fall, it was learned at Cambridge, following the compilation of the scholastic grades for the last college year.

Dudley Bell, crack center; William Wetmore brilliant quarterback prospect, and Ralph Stewart, first string guard are the three who are lost to Harvard.

Bell, former Exeter star from Waltham, was a great football player on last year's Harvard team. He succeeded in taking the job of center on the varsity away from Turner, the great Crimson center of two year's before. Bell's loss will be a tough one.

In addition to Bell and Stewart, both of whom were starters in the first game with Yale, the Crimson will lose Bill Savage, a smart quarterback who captained the undefeated freshman team of two years ago.

Kenneth Robinson, tackle, as well as Foote, a guard, and Levin and Hitch, both tackles, also were lost by ineligibility. All the other prospects passed their studies successfully, including every member of last year's crack freshman team and several players who were ineligible last year.

Among those who regained their eligibility were Crawford and Pitcairn, both quarterbacks and Meadows, W. Tichnor and Waterman, all linemen.

Horace Lisenbee Goes to Minors

Washington, July 9—Horace Lisenbee, one of Washington's best pitchers last season, his first one in the big leagues, has been sent to the Minneapolis club of the American Association on option.

Lisenbee's work this year is known to have been a big disappointment to Griffith and Manager Harris. Last year he was considered one of the best of the rookies playing in 39 games, going all the way at times, and winning 13 of 21 for a percentage of .667. His earned run allowance of 3.57 was second only to that of Irving Hadley.

The pitcher, obtained from Memphis for $24,000, lost his control this year and it is hoped that regular work with the Millers will bring about a return of his 1927 form.

One-Second Edge

Onset, July 9—The feature of the Onset Motor Boat Club regatta was a close finish in the handicap class, H. L. Elden's new Manumett II won by one second over Mrs. Albert H. Waitt's Miss Onset.

ALLISON WINS CLAY COURT TITLE

Montclair, N. J., July 9—Wilmer Allison of Fort Worth, Texas, collegiate tennis champion last year, won the New Jersey clay court title by downing a U. of Texas star, Berkley Bell, in the final match, 6—3, 6—7, 6—4, 6—3.

The two singles opponents returned to the court to take the doubles championship from Jerry Lang and Fred Anderson of New York, 6—3, 5—7, 6—4, 6—1, 6—4, a couple of hours after the singles match.

FUNERAL DIRECTORS

J. S. WATERMAN & SONS, INCORPORATED
UNDERTAKERS
Local and Suburban Service

PERSONALS

NOTICE

BOONE, ROBERT F. J.—25 yrs., 8 feet 8 inches, 100 pounds, dark eyes and hair; left home, Providence, for New York, January, 1923; father dead; ma anxious to settle estate. Mrs. Sylvia Boone, care Clay, Miller, 76 Appleton St., Providence.

JOSEPH M. SMITH—Missing since Feb.; formerly of Roxbury, Mass., and Pawtucket, R. I. Father ill; needs you. Get busy sister, Wayland, 3750, cash or terms. Liberty quick sale. Write or call Boston American.

LOST AND FOUND

Found by the Police

Baby carriage, white with brown basket, 1924 Ford Coupe, Florida reg. 36-3615; Sig. 6843537, tire, 16; bench of keys, Dix; 2; license tag, 1928, 1-A; musical instruments, Div. 21. CALL MISS JAMES, LIBERTY 2000.

DOG—Strayed from Salem, June 25, male, white and black setter; liberal reward. Walter P. Poor, 27 Chestnut, Salem 2600.

FUR—Lost, between Bay on Queens Road, Parkway or Fellsway. Reward. Ocean 0031-W.

PACKAGE—Lost, black box with name Mitchell & Co. on it; about 1 ft. long, 6 in. wide, 6 in. deep; between Boylston and Green Sts., South Station; reward. Granite 2078.

BEAUTY AIDS

PERMANENT WAVING
Eugene and Frederic's Vita Tonic $10
Expert Operators. No extra charges. DULCIBEL A. DOLL, Hancock 3363
2 Winter St., Room 1106

HAIR COLORING
Perfect color guaranteed, also permanent waving, $10 up; 3 months to 2 months. 20 years' experience. Geo. Tall, 14 Winter pl., Room 1, Boston. 0630.

HAIR on ladies' faces permanently removed. Dr. Hale's method. Free consultation. MISS MOLLY RAPPORT, 122 Tremont St., Rm. 310. Hancock 7256

NESTLE'S PERMANENT WAVE, $5; GUARANTEED TO LAST 9 MONTHS. 8 WINTER PL., Rm. 710. LIB. 5282.

5-WEEK course, complete, $50; 30 days only; used for etc. Stadley Permanent Wave System, 126 Tremont St., Rm. 505. Cap. 2548.

$5—Permanent, Finger Ends. Miss Dell, 8 Winter Pl., room 1106. Hanc. 8005.

DERMATOLOGY

NOSES
Corrected
and *Beautified*
Moderate Fee
DR. E. P. REID
Specialist
100 BOYLSTON ST. Room 629
Hancock 1289
Work for particulars
Over 30 Years' Experience
Consultation Free

MEDICAL

X-RAY
Examination, consultation, trial treatment and medicine absolutely free to all who call before July 15th, 1928. The wonderful power of the X-ray and recovery exacts that treatment is proved by the fact that the U. S. Government employs its diseases of every description—sisters, brothers, children, parents, sons and also fiancees. No matter what your disease may be you are under no obligation to us. Our doctors will make and tell you the above offer. Office hours: 9 A. M. to 8 P. M. daily; Sun. 10 to 1. 3 to 5. 7 to 8. Dr. Wm. Wood Sanders and Staff, 6 Winter st., Boston.

INSTRUCTION

I WANT 250 MEN
and women to learn Dancing and Beauty Culture; also Manicuring, Hairdressing, Shampooing, Facials, Marcelling, Permanent Waving. Oldest, largest, best school. Day and evening. 846 Washington St., Boston.

Aldis Owen Hall Barber College
BARBERING—BOBBING
Expert instruction, modern school, successful graduates. 1000 Wash. St. Boston (near Dover St. El). Branches in all principal cities in New England.

VAUGHN'S BARBER SCHOOL
BARBERING, bobbing; complete course $25; day and evening classes; best equipped school. N. E. Old Reliable. 800 Wash. St.

HELP WANTED—FEMALE

ARE YOU A WORKER?

If you are, come in and see us. We have a position on our floor for salesladies staff for four successive weeks. Attractive conditions are listed. Salary and commission basis. Earning possibilities unlimited with offers expended. Ask for Miss Grant, Room 409, 6 Winthrop Sq. Take elevator.

HELP WANTED—MALE

MEN—Make more money. Learn Barbering; unlimited possibilities. Call for catalog. Molar College, 120 B. 25d. New York City.

BOATS—ACCESSORIES

FOR SALE—26 ft. Dodge water car, new last year, price $2000. Call Sta. [illegible]

Real Estate

HOUSES FOR SALE

READING SOMETHING NICE

8 spacious rooms, bath, fine floors, fireplace, hot water heat, oil burner, elec., and gas; 2-car garage; fine place to live; price right. Liberal terms. Owner, 0240 Pleasant.

ARLINGTON — $800 DOWN

Two family, 5-5 rooms, front and back piazzas, steam heat, electric lights, brand new house, modern throughout, excellent neighborhood, 5 minutes to Arlington Heights. Call Lowell St., Somerville. Call Prescott 1491 for appointment.

WALTHAM — NEW 8-ROOM

Semi-bungalow, lovely home, $300 down, balance small monthly payments. Just beyond Weekingham's best classes. Bank payments only $34 per month. 826 Phillips Avenue, 27 School St., Room 508, Boston.

MELROSE — SACRIFICE

Modern 2 family, 11 rooms, separate steam heat, continuous hot water, fireplaces, all floors, best location, 2 minutes depot, cut this ad out. $11,500. Owner, MELROSE 0385.

RANDOLPH — $4300

6-rm. bungalow, 2-car garage, all impts., 1 acre land, fruit trees, surrounded by new homes; convenient to schools, churches and stores; small amount cash. Tel. Braintree 0900; Granite 1746-W. 27 School St., Room 508, Boston.

FOR SALE—BROOKLINE

8-room single, bath, hot water heat, oak floors, sunporch, modern improvements; mortgage $4000. 48 School St. Inquire 10 Bowdoin St., Regent 1206-J.

Furnished Home For Sale

Owner moving out of town; nine nicely furnished rooms, including piano, rugs, bed spreads, large deck yard, excellent location. Price $6500. Call Sunday, 1 to 6 P. M. 1 Bellevue Ave., Brighton.

BRIGHTON—11-room, 2-family, on fine corner. Hardwood floors, open stairways, large pleasant; first mortgage $6500. To a family that will stay a while. Owner is out of cash and arrange balance to suit. Will sell for $9000. J. H. Hosmer, Brighton 0200.

WEYMOUTH, $975

Attractive shingled cottage, suitable for year round living; 6 rooms, bath, hot water heater. J. J. Boston American.

Mattapan—2-FAMILY

84 Hubowell St. Enclosure, new house, 5-5 rooms, sun parlors. Milton 0240.

MILFORD, Mass.—Seven room cottage, hardwood floors, open plumbing; combination fixtures; $600 ft. land; price $4000. Silas F. Keller, 50 Pleasant St., Malden 0640.

HINGHAM—Modern bungalow, steam heater, oak floors, open plumbing; house only two years old. Call Fred Arnold 2000. Mr. Fisher.

HINGHAM—Must sell 2-family, Americus neighborhood, all impts. Price $8000. Owner, 24 Cottage St., Tel. Parkway 0230-J.

6 ROXBURY—6-room bungalow, new fire brick; $4200. Real cash payn't. Park. 8363.

BUSINESS PROP. FOR SALE

ROXBURY—Two stores and 3 apts.; all rented; best income $1924 yearly. Price $11,000. Will take part trade or business. 317 Morrison; Univ. 9092.

LOTS FOR SALE

21,300 FEET of good garden land; 250 ft. front, Dedham st., Route 1, above Ames on Rt. busy street, Wayland, $750, cash or terms. Liberty quick sale. Write or call Boston American.

WEST ROXBURY OAKS

Reasonably priced lots, $200 up, allowance on land afternoons and eves.; Spring St. car to Caledonian Ave. Parkway 1666.

CAMP LOTS $65

4 lots and 15 fruit trees, $90, Tarem, Hull. Quick sale to be held at 26 Beach, Hull. A. Stuart, 68 Barnara rd., Waltham, Mass.

BUY NOW—Beach lots, Scituate, $100 and $150 down, $5 month; cottages, $1000. Hingham, $1000. Briggs, 84 Old State House.

A FEW SHORE FRONT HOME-SITES at Scituate Harbor. Reach in Marshfield. Send for catalog. Sterling Realty Co., 50 Federal St., Boston. Tel. Liberty 0871.

$10 DOWN—Lot, 50x100, Wollaston Heights; bal. $10; price $100. J-S, Boston American.

FARMS AND LAND FOR SALE

EQUIPPED FARMS—Business chance; catalog free. Hirest Agency, 312-B. Old South Bldg., Boston, Mass.

SUMMER COTTAGES

HAMPTON BEACH—To let for season small cozy cottage, with screened piazza. Screen door. Reasonable.

HINGHAM—4-rm. cottage, bath; hot, cold water; electric lights. Hingham 1289 R.

NANTASKET BEACH—Cottage accommodates 8. $20 week. Phone Hull 0284-W.

CAMPS on Dudley Pond, for rent; 8 rooms, all modern impts. Water front. Reasonable for season. Call Dudley, Hull 1177.

NEW 2-room camp, Melrose, price $750; $50 down and $10 a month. 826 Phillips Ave., 27 School St., Room 508, Boston.

HOUSES FOR RENT

Braintree—Half a Duplex

House, 7 rms., on main road, 2 miles to station, all impts. Rent $45. Braintree 0630-J.

REAL ESTATE MORTGAGES

F. X. HOYET—Second mortgages money to delay. 53 State St., Rm. 843, Hub 2340.

$5 MORTGAGE money waiting. Alan Mortgage Co., 18 Tremont, Rm. 310. Hanc. 7001

TRUCKING—STORAGE

AUTO TRUCKING—Providence, etc. Carroll Trucking Co., 19 Tremont St., Hub. 9880.

LOCAL—TERMINAL STORAGE—DELIVERY HOUSES—FOR PIANO, PIG, PACKAGES, MOVERS, 2370 WASH. ST., ROX. 4283.

REFRIGERATORS

THE F. E. WHITMAN COMPANY, FLORISTS, MARKETS, RESTAURANTS, Sullivan Square, Charlestown 0070.

DANCING

STAGE DANCING Varsity Drag, Self-Taught. Class forming now. Res. 7-9. **PROF. RITTER** 230 TREMONT ST., Tel. Capitol 0819.

For Latest Ball Room Dancing See **PROF. WISEMAN** 320 Tremont St. Ex. Walts, Argentine, Tango, Apache.

2 LESSONS $1
MODEL SCHOOL — Modern Dancing MISS FAWCETT—MISS HOYT
117 Huntington Ave. Back Bay 6153

LOOMIS 92 MASS. AVE. TEL. KENMORE 0782
TEN 5-HOUR CLASS LESSONS $5
Private, Modern or Stage. Any Time

LERNER 535 MASS. AVE. Tel. B. B. 9000
All Types of Dancing Taught Special Summer Rates. Open Eves.

5 PRIVATE LESSONS $2
FLORENCE KELLY
240 HUNTINGTON AV. Back Bay 7907

WINIFRED CHAPO, Strictly private lessons, 4 Ashton Rd., Broadway, Everett. Mass. Tel. Everett 1290-M.

DOGS—CATS—PETS

BIG clearance sale of 97 pups and dogs; all must go at $5 to $10. German police pups and grown dogs; collie pups and dogs; fox terriers, wire and smooth; Airedales, grown dogs, poodles; 14 show pups, St. Bernard pups, Spitz, Scotch terrier. Lots of toy pups; Angora kittens $5. W. H. Hunt Kennels, 806 Broadway, Everett, Mass. Tel. Everett 1290-M.

SPITZ PUPS for sale. Bargain. 424 Tel. Lane. 24 Wash. St., Arlington. 0625-R.

SEWING MACHINES

LADY must sell $60 Singer; good as new, $25. 1 Somerville Ave., Central Sq., Cambridge.

MUSICAL INSTRUMENTS

100 PIANOS, $25 up, $5 monthly. Brooks, 119 Summer St., over Marston's.

CLOTHING

Unredeemed Men's Suits, $6, $8, $10 up. Coats $3.50. Pants $1.50. Latest Models. Robinson and Sage 20c. Trunks $4.50.

MAX'S LOAN OFFICE
120 Broadway, Boston Near Wash. St.

JEWELRY—DIAMONDS

CASH for Diamonds, Watches, Gold, Silver. Highest Prices Paid. E. LIFTIG, 333 Washington St. Sq. 413, Boston.

ROOMS WITH BOARD

WAVELAND HOUSE

Nantasket, under new management; rates reasonable; children at half price. Call Mrs. Jula, Hull 0546-M.

CROWELL HOUSE

Board and room; home cooking; Mrs. Hall, 215 Walnut Ave., Revere 0945.

BOARD and room for 2 working men. Home cooking, hot water. Jam. 2136-M.

CHILD—Will care for, by Board. Mrs. C. Beard, 58 Hawthorne St., Weymouth 0379-M.

CHILD—School age, to board. Country home, 1½ hours from Fortway Zone 4. Call Jam. 2236-M.

WANTED—CHRONIC INVALIDS AND THOSE NEEDING TRAINED NURSES' HOME; TERMS MOD. WALTHAM 1056-W

WILL board children or lady; nice room. Best food and care. Reading 0188-W.

ROOMS WITHOUT BOARD

COMMONWEALTH AVE.—1082; cool, furnished room, gentlemen, excel. location. Regent 1445.

WINTHROP—Beautiful, cool rm., American family; 5 min. from station and beaches. Green 2226-M.

BRIGHTON—Fully furn. room for 2 nurses or bus. girls. Private home, Jam. 2196-M.

LARGE, cool, nicely furnished room, suitable for 2 gentlemen; rent $5. Asp. 8911.

ROOMS FOR HOUSEKEEPING

BOYLSTON ST., 905—3-4 rms., 2 bath, priv. qu'ts, or sin. grs., tourists accommodated. Kenm. 8314.

CAMBRIDGE—17 Wright St., cor. Martin St., off Mass. Ave.; newly furnished 1-rm. kitchenette suites; all conveniences; private port.; rent, rates very low. Univ. 10296-W.

CAMBRIDGE—Harvard Sq., 3 Winthrop Sq., furn. light hskpg. rms. Kenm 4332-J

ALLSTON—Large, sunny 3-room suite; also kitchen, reasonable. Jam. 4918-R.

ROXBURY—Attractive apt., 2 rms., $9 wk., including gas, electricity. High. 5605.

SOMERVILLE—39 Kensington Ave.; 1 or 2 large rooms, kitchenette, bath; $4 wk. Som. 2006-M.

WINTHROP HIGHLAND — Lovely, cool furn. suite, pvt. bath, suitable business couple. Winth. 1445-M.

455 SHAWMUT AVE.—Between Worcester and Columbus sts., furnished room, hot water heat, oak floors, open plumbing; house only two years old. Call Fred Arnold 2000. Mr. Fisher.

SOMERVILLE—Well sit 2-family, American neighborhood, all impts. Price $8000. Owner, 24 Cottage St., Tel. Parkway 0230-J.

6 ROXBURY—6-room bungalow, new fire brick; $4200. Real cash payn't. Park. 8363.

BUSINESS PROP. FOR SALE

ROXBURY—Two stores and 3 apts.; all rented; best income $1924 yearly. Price $11,000. Will take part trade or business. 317 Morrison; Univ. 9092.

LOTS FOR SALE

21,300 FEET of good garden land; 250 ft. front, Dedham st., Route 1, above Ames busy street, Wayland, $750, cash or terms. Liberty quick sale. Write or call Boston American.

WEST ROXBURY OAKS

Reasonably priced lots, $200 up, allowance on land afternoons and eves.; Spring St. car to Caledonian Ave. Parkway 1666.

CAMP LOTS $65

4 lots and 15 fruit trees, $90, Tarem, Hull. Quick sale to be held at 26 Beach, Hull. A. Stuart, 68 Barnara rd., Waltham, Mass.

BUY NOW—Beach lots, Scituate, $100 and $150 down, $5 month; cottages, $1000. Hingham, $1000. Briggs, 84 Old State House.

A FEW SHORE FRONT HOME-SITES at Scituate Harbor. Reach in Marshfield. Send for catalog. Sterling Realty Co., 50 Federal St., Boston. Tel. Liberty 0871.

$10 DOWN—Lot, 50x100, Wollaston Heights; bal. $10; price $100. J-S, Boston American.

FARMS AND LAND FOR SALE

EQUIPPED FARMS—Business chance; catalog free. Hirest Agency, 312-B. Old South Bldg., Boston, Mass.

SUMMER COTTAGES

HAMPTON BEACH—To let for season small cozy cottage, with screened piazza. Screen door. Reasonable.

HINGHAM—4-rm. cottage, bath; hot, cold water; electric lights. Hingham 1289 R.

NANTASKET BEACH—Cottage accommodates 8. $20 week. Phone Hull 0284-W.

CAMPS on Dudley Pond, for rent; 8 rooms, all modern impts. Water front. Reasonable for season. Call Dudley, Hull 1177.

NEW 2-room camp, Melrose, price $750; $50 down and $10 a month. 826 Phillips Ave., 27 School St., Room 508, Boston.

HOUSES FOR RENT

Braintree—Half a Duplex

House, 7 rms., on main road, 2 miles to station, all impts. Rent $45. Braintree 0630-J.

REAL ESTATE MORTGAGES

F. X. HOYET—Second mortgages money to delay. 53 State St., Rm. 843, Hub 2340.

$5 MORTGAGE money waiting. Alan Mortgage Co., 18 Tremont, Rm. 310. Hanc. 7001

TRUCKING—STORAGE

AUTO TRUCKING—Providence, etc. Carroll Trucking Co., 19 Tremont St., Hub. 9880.

LOCAL—TERMINAL STORAGE—DELIVERY HOUSES—FOR PIANO, PIG, PACKAGES, MOVERS, 2370 WASH. ST., ROX. 4283.

REFRIGERATORS

THE F. E. WHITMAN COMPANY, FLORISTS, MARKETS, RESTAURANTS, Sullivan Square, Charlestown 0070.

MONEY TO LOAN

AUTO LOANS

While you run your car
We pay your notes anywhere
Lowest Rates In Boston **GLOBE** Quick service, Globe Bldg., 225 Washington St.

DISCOUNT and FINANCE CO.
461 PARK SQ. BLDG. TEL. LIB. 8-2-3-4

$50 TO $300 TO EVERYBODY

600 Weeks. No Fees or Red Tape. Tel. LIB. 0612 Boston, Mass.

AUTO LOANS

"CAR REMAINS IN YOUR POSSESSION"
We Pay Your Notes Anywhere
ATLAS FINANCE CORP.
Room 633—333 Washington St.—6th. Floor
Granite 2760 Commonwealth Av.—Ken. 0353, 1% Up

FURNITURE LOANS

ANY AMOUNT QUICK SERVICE
EASY TERMS LOW RATES
ATLAS FINANCE CORP.
Room 633—333 Washington St.—6th. Floor
Branch Offices—Realty of Parking Plaza
620 Commonwealth Ave.—Ken. 0353, 1% Up

Money To Everybody
on Autos, Furniture and Notes
Low Rates—Strictly Confidential
Tremont Finance Co.
52 Hanover St. Haymarket 6017

DORCHESTER LOANS
Loans up to $300 to householders. Easy repayments. Dorchester Industrial Loan Society, 24 Dorchester, Pl. Dudley st., 2 blocks from Corner. Uphams 0600.

QUICK LOANS

Up to $300 to householders. Easy installments. Quick service. Old Colony Loan Society, 73 Tremont St., Rm. 52, Hay. 2026.

IF you need money, see us. Personal loans on your diamond or watch; low rates. E. KANDELL & SON, 31 Bromfield St. Est. 1859. Courteous and honest service.

$50 to $5000 Loans on Furniture, Pianos, Autos, Notes, Mortgages. Confidential; costs or interest refunded unless we save you money. Call, write or phone. BOSTON FINANCE CO., 319 Summer St.

Loans on Furs—No Storage Charge
Black Goss, Cambridge, 0150. GREAT NORTHERN LOAN CO., 172 Merrimac St., next Keith's.

LOANS up to $300 to responsible people employed in Boston; easy terms; confidential. Personal Finance Co., 348 Tremont St., Cambridge, Lib. 1740. Porter 2-5-7-8.

LOANS up to $300 to householders. Personal Finance Co. of Somerville, Prescott Bldg., Davis Sq., Som. 6300.

Automobiles and Accessories

Do You Realize that

We have 85 of the finest used cars at the lowest prices in Boston

See and Save! BUY USED CARS WHERE IT'S SAFE

OPEN EVENINGS

JEFFREY-NICHOLS MOTOR CO.
971 Commonwealth Ave.
Tel. BRI ghton 9700

LAST CHANCE FINAL CLEANUP SALE

No reasonable offer refused—Small cash payments, twelve months on balance.

We have over 50 cars All makes—All models All prices

We have the lowest rent for a piece of our size in Boston and cannot be undersold.

CHARLESTOWN MOTOR SALES, INC.

402 Main St., Charlestown
(Between Thompson and Sullivan Squares) Charlestown 0634

OPEN AIR SALE
MUST MOVE
200 USED CARS
$25 TO $200
Fords, Chevrolets, Dodges, Hudsons, Essex, Oldsmobiles, Cadillacs and various other makes—all late models.
See Us Before You Buy
CENTRAL AUTO SALES
97-94 Mass. Ave., Cambridge
Opp. Technology—Open Sunday
CASH, TERMS OR TRADE

'27 REO FLYING CLOUD BROUGHAM

If you are looking for a real buy call today for demonstration. Perfect condition. Many extras. Must be seen to be appreciated.
NORWOOD AUTO STATION
866 Washington St. Norwood 0611

See Us Before You Buy
We have a very large assortment of low-priced used cars; all have been reconditioned and are in good shape. Cash, terms or trade.
Central Sq. Motor Mart
833-839 Mass. Ave., Cambridge
Tel. Porter 1468 Cars Seen Any Time

10 1928 Essex Coaches $268
10 1928 Hudson Coaches $398
FIRST OVERHAULED and re-Duced, new tires. Guaranteed. Open evenings. TOWNE MART, 195-197 Broad St., Lynn. Lack-son 298.

Packard '28 Sedan Limousine
run 900 miles—cost $3900. Our price $1800. Liberal Terms.
H.C.A. Motor Car Co., 120 Main St., Malden. Tel. 1441 and 1738.

AUTO-SAVE-YARD
Largest distributors of used auto parts in New England. We buy for all makes of cars.
1923 River St., Readville
TEL. HYDE PARK 0290

1927 BUICK BROUGHAM
Very low mileage, excellent mechanical condition, paint, tires and upholstery like new. Guaranteed for 90 days. Can be seen at 1929 Commonwealth Ave., Brighton. Call Mr. Myette 8280 or 0280-W or call at 22 Myrtle Ave., Somerville.

LOOKING CAR FOR SALE—GOOD CONDITION. BARGAIN FOR QUICK SALE. MYSTIC GARAGE

CYRILLAND TOURING, 1924—Good condition. Only $125. Call Sun. 11 Medford St., Malden, near, and all day Sunday.

USED car bargains. Open evenings. Co. Inc., Mass. Av. at Newbury St. Ken. 0600.

SELL us your car. Will pay cash. Bradlee Motor Car Co., 1249 Columbus Ave.

TOW HOME, size, Terraplane $2.50 quality, at $1.95 gallon. Terms. Open evenings. Boston Terraplane Co., 1000 Commonwealth Ave., Allston. Bra. 9000.

1926 STANDARD 6 Buick Touring, five very good tires, mechanically perfect, paint and upholstery very good. Price $375. Dunkin Chevrolet Co., 247 Mt. Auburn St., Watertown, Tel. Middlesex 2100.

$25—OLDSMOBILE; good running order; 149 W. Glenwood Ave., Hyde Pk. 1826-W.

$25—'24 Chev., 1st. $6. 2 for $7 under any Royal Tire Co. 809 Columbus Ave.

GOOD used tires, $3.50. Al. $1.65. call for your size. A-1 Tire Co., 286 Columbus Ave.

Real Automobiles at Real Savings

1926 CHEVROLET Touring—As time new, run less than 6000 miles. Extra equipment includes bull cowl bumpers front and rear—wind deflectors and spare tire.....$485

1926 Touring—Has been driven only 7,000 miles; motor, transmission and rear axle recently overhauled; new tires; mechanically perfect; upholstery good.....$345

1923 BUICK 5-Passenger Coupe—Mechanically A-1. Good tires, upholstery and finish.....$135

1924 CHANDLER 5-Pass. Brougham—This car is in good mechanical condition throughout, finish, tires and upholstery good.....$275

1926 OLDSMOBILE 5-Door De Luxe Sedan—Has original finish in blue, new, thoroughly reconditioned in our own shop; equipped with bumpers front and rear, trunk, motor meter and 4 new tires; only one owner since new. Sold with a $555 90-day written guarantee.....$555

1927 OLDSMOBILE 4-Pass. Sport Coupe—Thoroughly reconditioned in our own shop. This car is like new. Very low mileage, and has a 30-day written guarantee.....$750

1926 FORD Touring — Mechanical condition A-1. Finish.....$175

Are exceptionally good.....

1926 WILLYS KNIGHT 5-Passenger Coupe—This car has had but one owner since new and is in splendid, good care. Mechanical condition, finish and tires are good.....$425

1926 PONTIAC Coupe—Excellent condition throughout. Very economical to operate. Real buy.....$395

car for every purpose.

45 OTHER FINE CARS—
$25 to $75 $75 to $150

Special Easy Payment Plan
Boston Oldsmobile Co.
940 Commonwealth Ave.
Opposite Braves Field
ASPINWALL 0000
OPEN EVENINGS

CLEARANCE SALE OF USED CARS
Lowest Prices, Liberal Terms
SEE US ANY TIME
1927 Dodge S

EDITORIAL PAGE OF THE ☆ ☆ BOSTON SUNDAY EVENING AMERICAN ☆ ☆ BOSTON, JULY 9, 1928

THE BOSTON AMERICAN'S PLATFORM FOR BOSTON AND NEW ENGLAND

For BOSTON:
1—Clean streets.
2—Solution of traffic and parking problems.
3—Better pay for honest public service.
4—An airport SECOND TO NONE.
5—Erection of a MUNICIPAL AUDITORIUM to compare with any in the land, in order that Boston, properly supplied with first-class hotels, may be the premier convention city of the U. S. A.

For NEW ENGLAND:
1—Weld the six States into a unit through the activities of the New England Council, thus creating a community consciousness.
2—Promote intercourse with Central and South America, encouraging New Englanders to "turn to the sea" again.
3—Keeping everlastingly at the job of telling the rest of the country all about our unique advantages as Summer and Winter Playground of the Nation.
4—Foster the prosperity of our industries through (1) greater efficiency in production and (2) the use of modern methods in merchandising.
5—Promote in every way such natural resources as forests, water powers and fisheries.
6—Assist New England agriculture to better marketing methods.

Miss Earhart's Return; a Welcome and a Dedication

THE ovation which Boston is today extending to Miss Amelia Earhart is both a welcome and a dedication.

The medals, gifts, speeches, cheers and other evidences of public acclaim are but her due as the first woman to cross the Atlantic in an airplane.

But above and beyond all these rings out her simple declaration, made as New York roared its greeting:

I intend to make aviation a life work, encouraging where I can. Women have the same ability as men pilots, but not the same opportunities. Try and get one of us into the army, where we are paid for working. It cannot be done. I cannot say that I can give up my position as a social worker, for there I am always certain of my salary.

Miss Earhart, in these words, has dedicated her life to the advancement of civilian aviation, in which America lags behind Europe. Thus this pioneer among women has joined Colonel Charles A. Lindbergh, pioneer among men, in a work calculated, if properly encouraged, to make the United States supreme in the air.

Miss Earhart has chosen well. The shouting and the tumult will die. As their echoes fade, work for aviation remains to be done. In the same modest, unassuming manner in which she made her historic flight, Amelia of the Air purposes to do her share.

Against Birth Control

What Mothers Would Say

The laws of heredity—proved, not guesswork—show that every time a child is born, it is like picking something out of a grab bag filled with thousands of ancestors on both sides.

For that reason, in a family of twenty children, one genius may appear, the others all mediocre.

That is the strongest argument against birth control. You may miss your chance, unless you have as many children as possible. In his book, *"Night-Hours, or the Case Against Birth Control,"* Anthony M. Ludovici gives interesting facts.

The spinning jenny, invented by Thomas Arkwright, has been worth billions in money and untold labor saving. If Arkwright's mother had had only twelve children, it would have been bad for the world. Thomas was number **THIRTEEN.**

John Wesley was a **FIFTEENTH** child, Bach was number eight, greatest musician of all, according to Beethoven, who really **WAS** the greatest. Sir Walter Scott was a ninth child, Benjamin Franklin arrived number ten.

To all the statistics women may well answer that the sufferings and hardships of millions of mothers are **NOT** made good by the occasional arrival of a genius.

The **MOTHERS,** not the gatherers of statistics, should regulate families. And they do in the class able to hire good doctors and get the necessary instructions.

NOGUCHI MEMBER OF A HERO BAND

By DR. FRANK CRANE

A NAME that ought to rank up along with those of Washington, Lincoln, Nathan Hale, and other great souls is that of Hideyo Noguchi.

He died the other day on the lonely coast of Africa of a disease that he had incurred in his endeavor to find a way to eliminate it.

He belonged to that little band of heroes and visionaries of whom Gerald Massey writes:

> "Oh, the prophets, bards and seers,
> In the horoscope of nations,
> Like ascending constellations,
> They control the coming years."

Heretofore most of the members of this band were saints, seers, poets, philosophers, statesmen or warriors.

You can see their statues in bronze in every capital of Europe and in every great city of America. Men like Corleoni, Garibaldi, Napoleon, Andrew Jackson and the like adorn the public squares here and abroad.

But Noguchi was a strange member of this band, for he was a scientist only.

Yet no one has given his life with more unselfish devotion to the welfare of humanity than he.

And what renders him distinctly remarkable is that he fought the real foes of the human race.

His enemies were the enemies of mankind who take a greater toll of human life than battle; they were rabies, rattlesnake bite, trachoma, and yellow fever. For the greatest war and the unending war of the human race is the war against the hostile microbe.

He was a true internationalist and represented internationalism in its most perfect form.

He has extended the glory of Japan, not by fighting the Russians or Chinese, but by fighting the enemies of all mankind. In this war he contributed not only the study and research of his great genius but his life itself.

In Japan, in China, in the United States, in Central and South America, where he succeeded in isolating the germ of yellow fever, and finally in Africa, he fought tirelessly.

Some time ago the school children of France surprised the world by voting their most popular hero to be, not Napoleon, but Louis Pasteur. And a general vote of the understanding minds of the world would place Noguchi in the world's hall of fame.

For as has been said, "Every Rumanian infected with infantile paralysis, every Indian with smallpox, every rat with plague diminishes the probable length of my life."

We cannot pity him as his life goes out in distant Africa; we can only envy this happy warrior that he thus dies full armed "in the doubtful ridges of the battle."

(Copyright, McClure Newspaper Syndicate.)

Welcoming Crew of the Friendship -:- By FRANKLIN COLLIER

From th' west t'ole Montpelier
All they talk of is 'AMELIA'
Darlin' tall, an slim miss Earhart
Wud that I Cud Call you Dearheart!
Full uv Spunk, an' nerve an dare,
You Sure Showed th' way by air.
Gee, but we was glad that fate
Was Good to you Triumverate!
Tho' twas foggy, also windy
You Cuddnt Fail, you lady Lindy.
All th' Airport Gang went Frantic
When you crossed, that Old Atlantic.
We wus Thats quick hev t' Swim
You, an' Wilmer Stultz an Slim.
How you Quickened every pulse
You, an Gordon, an' ole Stultz,
How th' love th' social Standin'
That is yours eer since that landing.
Nothing less than Ocean Flight
Cud get our Airport started right.
For as sure as I'm no deacon
We're to hev a Airport beacon.
No more by night will it be dim
Thanks to you, an Stultz, an Slim.
AT THE BOSTON CHAPTER OF THE NATIONAL AERONAUTIC ASSOCIATION'S AVIATION LUNCHEON IN HONOR OF THE FRIENDSHIP FLIERS, OTTO GROW READ THE INEVITABLE POEM TO THE AIR HEROES.
THE FRIENDSHIP CREW BORE UP WITH GREAT COURAGE
IS HE ALMOST THROUGH?
WHY DIDN'T WE STAY IN EUROPE?
BE SURE TO NOTICE HOW MISS EARHART DOES HER HAIR! IF YOU GET A CHANCE TO TALK WITH HER ASK HER HOW SHE KEEPS SO DELIGHTFULLY THIN!
OFF TO THE LUNCHEON
IMAGINE AMELIA BRINGING HOME A MOTH? I HAVE PLENTY I WOULD GIVE HER!
IN ORDER TO MAKE THE FLIERS FEEL MORE AT HOME THE JANITOR WAS ASKED TO WHIRL A WATCHMAN'S RATTLE DURING LUNCH
WHAT A FUNNY LOOKING WREATH! HA HA I HOPE YOU TOOK A GOOD LOOK AT THE LAWN WHEN YOU CAME IN. IT'S A SIGHT, IF YOU DON'T CUT IT THIS MINUTE, I'LL BE TOO LONG TO DO ANYTHING WITH. WHAT ARE THEY GIVING YOU A DINNER FOR? DON'T THEY THINK I CAN COOK WHAT DID YOU BRING ME?
WELCOME HOME
DID YOU ENJOY YOUR TRIP?
WERE YOU FRIGHTENED?
ARE YOU GLAD YOU DID IT?
WOULD YOU DO IT AGAIN?
WERE YOU DIZZY?
FAMOUS WORDS OF FAMOUS MEN.
IT'S GREAT FER TH' BOSTON CHAPTER UV TH' NATIONAL AERONAUTIC ASSO. T' GIVE TH FRIENDSHIP FLIERS A DINNER, BUT HOW DO THEY KNOW THEY'LL BE HUNGRY?
SHELLY GROW
"I KNOW HOW IT WUD FEEL T' BE A RETURNED TRANSLANTIC FLIER," SAYS OTTO.
SEES ONLY THE MATERIAL SIDE.

LISTEN, WORLD! -:- By Elsie Robinson

HERE is a terrible story. It is the story of a woman who "wanted a little excitement"—and got it. She was a loved woman, safe and happy—but marriage had begun to pall. She had no intention of leaving her home, or of hurting her husband—she wouldn't have dreamed of such a thing! But surely it wouldn't do any harm to have a tiny, harmless affair on the side.

That was six years ago. For years this woman has lived in a hell of shame and fear, remorse and hate. And she does not yet know whether she will ever be free.

She has sent this letter as a warning to other young American wives. There is a tragic need for it, in these days of reckless freedom and slack standards.

ELSIE ROBINSON:

Have you a place for a real live story in your columns? I read your warning to the young wife who was indulging in a "harmless" flirtation with another man, and I want to back up every word you said when you told her that she "would spoil her life, wreck her home and break her loyal husband's heart, lose her friends and bring blackest shame upon her name."

I know how true those words are, for that is exactly what I have done to my own life!

For six years now I have been

infatuated just as that girl is. Once I called it love and thought how wonderful he was. But now I know the truth. It wasn't love —on either side. It was just the thrill of the novelty and danger that allured me, the excitement of eating forbidden fruit. AND NO MAN WHO IS WORTHY OF THE NAME WOULD HELP A YOUNG WIFE WRECK HER LIFE IN THAT WAY.

Men know more about those things than women do—they know the scandal and heartbreak that are bound to come. Don't try to fool yourself by thinking "your man's different." They are never different. ANY MAN WHO ENCOURAGES A SILLY GIRL TO FORGET HER HUSBAND AND HOME IS A SCOUNDREL. No man that really loved a woman would dream of doing such a thing.

It all seems so easy at first. If you can just keep it hidden everything will be all right. But it isn't so simple. So many awful things happen you never dreamed of. Wait until you see the husband you loved drinking and having vile affairs himself—wait until you see all the faith and hope blotted out of his eyes and you hear him say, "Oh, what's the use?" And you realise that you are responsible for THAT!

Wait, too, until your silly love has cooled and you hate and loathe and despise the man that once turned your head. Then see how it feels to try to get away and find that he won't let you! I've wrung my hands and begged to go to my husband and he's held me, just to satisfy his selfish vanity.

Elsie, tell foolish young wives to read the Sunday Supplements. Some people think that those terrible records of divorce and blackmail and suicide and murder should never be printed. But I think they are the biggest sermons that are being preached in America today. They're true! Elsie—THEY'RE TRUE, down to the last terrible detail.

Now, after six years, I am beginning to have hope. I think I can yet save myself and my husband from the wreck, and start afresh. But I can never forget—and my life will never be the same. Oh, I pray that this warning will save some other foolish wife from the awful agony which I have endured. ANOTHER FOOL.

I pray it will, too, my dear.

Copyright, 1928, Elsie Features Syd., Inc.

NEW YORK, July 9—Diary of a modern Pepys: Early for a drive with my wife to Long Beach for a swim and a wag informed us there would be no bathing as Big Bill Edwards was using the ocean. The beach has become a sea side Rialto with players everywhere on the sands.

So after a sea food lunch at the Nassau to Oyster Bay, to me the most picturesque of Long Island villages, and recalled my last visit when I watched Col. Roosevelt and his wife leaving their estate on horseback for a gallop along the countryside.

In the evening to dinner with Frank and Bertha Case and complimented Raymond Hitchcock for the facility with which he wears his monocle, it having the fixedness of a porthole in a snip. So home and read "The Cloud Garden," a poignant tale translated from the French and written by a 27-year-old American.

HOTELS thwart stationery swipers by placing cards on public writing desks reading: "Upon application at the desk stationery will be supplied to guests of the hotel."

MATRIMONIAL alliances between rich New York families are becoming rare. In the past year seven rich sons have married girls entirely out of their social circle. Two wed chorus girls, one a dancer and four became the husbands of girls who were self-supporting in the business world. The hothouse debutantes however, go in for foreign noblemen, and out of 11 such marriages contracted in the past three years only one is clicking.

MOST newspapermen assigned to Wall St. play the market—some in a desultory fashion, but the majority with the usual frenzy of the board room addict. With one exception—and he was a managing editor—there is no record of a newspaperman making a big market killing.

All of which is a monument to the unreliability of tips, for few in the street receive so many hot tips from the inside as the financial reporter. Some financial reporters are well off, but in every instance they acquired their wealth buying reliable stocks and bonds outright.

The fever of quick wealth almost invariably touches the scrubwomen employed in the Wall St. skyscrapers and with few exceptions they are margin players. It offers a touch of excitement to drab lives, but scarcely ever profit. Bootblacks and elevator operators are also consistent speculators.

AS one—and who has not?—who has taken a slight beating in the market there are few thrills equalling expectancy of a sudden fortune. Nor is there any despair equalling the roseate dream when it explodes. There was a glorious Tuesday morning when I began slyly to practise hoots for journalism and its anxieties. At 2 o'clock that afternoon I was financially flat as the proverbial fritter and in debt $700. If you think that didn't cure me, you must brush upon Scotch lore.

A CERTAIN stretch of South st. is a haven of sea-farers from all points of the compass. It is a thoroughfare the New Yorker rarely visits yet among seamen it is better known than Broadway. It has a sinister aspect and Limey arrogance, especially after nightfall. And is lined with fly-blown, cheap John stores, feebly lighted lunchrooms, up stairs tatooing parlors and dungeon-like blind pigs. Men carouse here as they do in seaports all over the world and doorways are often dotted with sulking figures in ox-like slumber.

DROPPING in at a South st. soft drink place I asked for a lemonade. The clerk gave me a where-did-this-come-from look, but, being thirsty, I suggested he might have mineral water. Neither did this add a cubit to my stature. I had a feeling he expected a nurse to come along and take me away.

Copyright, 1928, by the McNaught Syn., Inc.

What Do You Know?

BOSTON'S ORIGINAL KNOWLEDGE TEST

Reg. U. S. Pat. Off.

Complete these quotations:

1. "On with the ——; let joy be unconfined."—Byron.
2. "I am dying ——, dying."—Shakespeare.
3. To carry coals to ——.
4. "The —— declare the glory of God."—Bible.
5. "Not what we ——, but what we share,
For the gift without the giver is bare."—Lowell.
6. "A —— come to judgment."—Shakespeare.

Do you know:

7. What was the pen name of Samuel L. Clemens?
8. What was the "Underground Railroad"?
9. In what play of Shakespeare do Achilles and Ulysses figure?
10. What was the real cause of the War of 1812?
11. What is the capital of Ecuador?
12. In what line is Michael Pupin famous?

Match correctly:

13. Kohinoor	Wood
14. Malaga	Diamond
15. Igneous	Rock
16. Teak	Grapes

See tomorrow's papers to verify your results. Answers to Saturday's test:

1. South Carolina. 2. "Merry Wives of Windsor." 3. Rhode Island. 4. Tennessee. 5. It settled the questions of slavery and State rights. 6. A universal cure. 7. When Lincoln was assassinated, Johnson, being Vice-President, became President. 8. Labrador. 9. Dwarf. 10. El Dorado. 11. France. 12. Woodrow Wilson. 13. Jonathan Swift. 14. F. Marion Crawford. 15. Thornton Wilder.

(Copyright, 1928, Boston American and King Features Syndicate, Inc.

WORDS OF THE WISE MEN

Dear Nature is the kindest mother still
Though always changing, in her aspect mild. —Byron.

Chords that vibrate sweetest pleasure
Thrill the deepest note of woe. —Burns.

Love either finds equality or makes it;
Like death he knows no difference in degrees,
But planes and levels all. —Dryden.

Small causes are sufficient to make a man uneasy, when great ones are not in the way; for want of a block he will stumble at a straw. —Swift.

Earth has no sorrow that Heaven cannot heal.—Thomas Moore.

There is not a fiercer hell than the failure in a great object.—Keats.

For the human heart is the mirror
Of the things that are near and far;
Like the wave that reflects in its bosom
The flower and the distant star. —Carey.

Drink nothing without seeing it; sign nothing without reading it. —Fryatt.